THE WEATHER— Cloudy and somewhat colder tonight and Sunday.

The Daily Union-Herald.

Daily Established 1894 | Circleville, Ohio, Saturday, November 24, 1923 | Daily Established 1894

CUMMINS MAY QUIT THE RACE

Curtis May Be Elected President Pro Tem of Senate.

REPUBLICAN SOLONS TO MEET

Cummins Urged to Stick to Chairmanship of Interstate Commerce Committee to Prevent It From Falling Into the Hands of LaFollette—Progressive Bloc Also Issues Call For Conference.

Washington, Nov. 24.—Progressive and old guard leaders set the wheels in motion for the fight which is to be made for control of the next senate. Both factions issued calls for conferences, at which "slates" for committee membership and program for legislative action will be agreed on.

The progressive bloc, of which Senator LaFollette is head, will meet next Monday. This was arranged at a conference of Senators Brookhart (Ia.), Johnson (Minn.) and Shipstead of the same state, who comprise the executive committee appointed last summer by Senator LaFollette at the progressive conference.

Senator Smoot announced the meeting of the regular Republican conference, which will be held one week from today. The formal call to all Republicans to join in this conference will be issued by Senator Lodge.

Foremost among the things to be decided upon in the Republican caucus is the agreement upon a candidate for president pro tem of the senate and the filling of important chairmanships. The progressives have not yet decided whether they will contest with the regular Republicans in the filling of these places. It is unlikely that they will have candidates of their own for the places, but they certainly will insist on having a voice in the making of committee assignments and in the filling of committee chairmanships.

The latest gossip in connection with the office of president pro tem is that Senator Cummins, who held the place in the last session, may not get the job after all. It is generally believed now that Cummins will relinquish his ambition to succeed himself in the office, which now carries a salary of $12,000 a year, together with a government automobile, and will stick to the chairmanship of the interstate commerce committee.

Curtis May Land.

In that event the president pro tem will probably go to Senator Curtis of Kansas, who has been the party whip. This would put Senator Wadsworth of New York in line for the office of whip, while Senator Lodge will be selected to succeed himself as Republican floor leader.

Should Cummins decide to step out of the race for the presiding office job, it will be solely because of a desire to prevent the chairmanship of the interstate commerce committee from falling into the hands of Senator LaFollette. The old guard is understood to have almost persuaded Cummins to hold on to the chairmanship rather than permit it to go to LaFollette.

Cummins saw President Coolidge and it was stated after their conference that there is practical agreement between the president and the senator regarding the program of railroad legislation which Cummins has in mind. This contemplates an amendment to the Esch-Cummins law making it compulsory upon railroad systems to consolidate, but allowing them a certain period of years within which to do it.

The president also discussed with the senator the recommendations which will be made in his message on the subject of railway legislation.

Few of the senators now here are the least bit hopeful that any great volume of legislation will be enacted at the coming session. Some of the "elder" statesmen expressed grave doubts that anything more than passage of the appropriation bills, the soldier bonus and some form of tax reduction will be accomplished.

Charged Among Other Things With Diversion of State Funds.

Oklahoma City, Okla., Nov. 24.—J. C. Walton, former governor of Oklahoma, was indicted by a county grand jury on charges of diversion of state funds, illegal prevention of an attempted meeting of the state legislature and attempts to intimidate an officer. Dr. A. E. Davenport, state health commissioner, and T. P. Edwards, formerly Walton's chauffeur, were indicted jointly with Governor Walton. Walton's bond was set at $6,000.

JOHN R. QUINN

Californian Is New Commander of American Legion.

CUSTOMS OFFICERS ALERT

Russian Prince and the Crown Jewels Likely to Be Held.

Washington, Nov. 24.—The long lost trail of the Russian crown jewels was renewed with a hue and cry by American customs officers on the arrival of Prince Felix Yousoupoff in New York.

On orders from Washington the jewels, which the prince proposes to market here, will be held until it can be conclusively established that they are his personal property, and even then they may not be sold until a royal ransom in the way of duty is paid. This, however, is just the beginning of the troubles of the Russian nobleman, who makes a boast of having been the prime conspirator in the group that brought about the assassination of the monk, Rasputin. Rasputin was the father confessor of the late Czarina and blamed by most diplomatists and many Russians as having been responsible for the downfall of the monarchy. Even should the prince escape the suspicion of bringing to this country the crown jewels, he will still have to encounter the immigration law which applies alike to prince and pauper, it was stated.

WHAT HAS BECOME OF HIS MILLIONS?

Doctor Cook Claims He Hasn't a Cent Left.

Fort Worth, Tex., Nov. 24.—What has become of Doctor Cook's millions?

Everyone was asking this when the former polar explorer failed to raise $75,000 bail fixed by Federal Judge Killits as the collateral for his release pending the result of his appeal from the court's prison sentence.

A mystery was raised when Cook said he didn't have a cent left of the million dollars he took in while promoting various enterprises. What went with the money is not apparent. He lived well and so did his divorced wife, who has been here since his trial started, but none of his known activities have been expensive enough to use up that much money.

In passing sentence on Cook Judge Killits asked him in the name of decency to turn over what money he had to his victims, expressing at the same time his belief that Cook had his money salted away somewhere. Special Assistant Attorney Pratt, who prosecuted Cook, estimated that the ex-polar romanticist took in about $1,116,000 in recent ventures. In addition to that, Mr. Pratt said, investigation had disclosed that Cook made $226,000 as a stock broker selling stock in the Paul Vitek promotion scheme and that he also got $250,000 from a concern in Liverpool, England.

But both the doctor and his former wife are silent. Acquaintances of the former Mrs. Cook say that she lost money in Cook's enterprises, along with his other victims, and is now without funds.

Kelly Quits St. Paul.

St. Paul, Nov. 24.—Mike Kelley confirmed the report that he had purchased a substantial block of stock in the Minneapolis baseball club. He expressed regret at leaving St. Paul

DEMANDED VOTE OF CONFIDENCE

Stresemann Forced His Defeat in the Reichstag.

RESIGNS WITH HIS CABINET

Chancellor Blames Government's Fall Upon France's "Almost Unendurable" Pressure on Germany—Communist Party Leaders Defy Decree Issued by the Military Dictator Von Seeckt—Late Developments.

Berlin, Nov. 24.—Dr. Gustav Stresemann, German chancellor, erstwhile "parliamentary dictator" and minister of foreign affairs, fell in "open battle" in the reichstag. He forced his defeat through his demand for a vote of confidence.

The same reichstag which but a few weeks ago, trembling under his threat of dissolution, invested him with extraordinary powers as "parliamentary dictator," took its revenge last night.

Following many hours of verbal bombardment of his administration and his failure in three months to pull Germany out of its political and economical morass, the reichstag overthrew the government by a vote of 230 to 155 against granting him a vote of confidence. Stresemann announced immediately thereafter that the cabinet would resign. Later he presented his resignation and that of his cabinet to President Ebert, who accepted the same.

Immediately after the vote was taken Stresemann received the foreign correspondents in the reichstag. He blamed his fall upon France's almost unendurable pressure on Germany.

In making a charge of militarism against Stresemann, Communist Deputy Rosenfeldt declared that the reichswehr had inaugurated "white terror" in Saxony, that 34 persons were killed and 130 wounded in four weeks; that men and women had been gagged, tortured and beaten.

A decree suppressing the Communist party in Germany was issued by General Von Seeckt, in whom President Ebert has concentrated all executive powers, and who is the real ruler of Germany at the moment.

Communist delegates arose on the floor of the reichstag as Froelich concluded and cheered wildly for their party. They jeered and derided the government bench.

"We laugh at your prohibition; we whistle at your decree; we hereby call on the proletariat to battle for life or death against a sinking and for a rising order of society; we proclaim openly the revolt of the German proletariat. Hoch, Hoch, Hoch, for the Communist party and the third internationale." This was the answer of the Communists as voiced by Deputy Froelich.

By a vote of 193 to 166 the reichstag rejected the resolution to try Von Kahr, Hitler and Ludendorff for high treason as the result of the recent outbreaks in Bavaria.

TROUBLE FEARED

When Military Control Commission Resumes Its Operations.

Berlin, Nov. 24.—Serious consequences are feared in the next few days when, as a result of instructions from Premier Poincare of France, the interallied military control commission resumes its operations in Germany. Poincare's instructions to General Nollet, head of the commission in Berlin, are understood to be that nothing must divert him from the most rigid investigation of the present status of armament in Germany.

"That Germany has violated the Versailles treaty in regard to military control is not doubted," declared one of the highest allied diplomats. "Every barracks and the arms and munitions of each separate battalion of the reichswehr will be inspected. We have every reason to believe that the 100,000 reichswehr provided for by the treaty of Versailles has been exceeded."

Struck by an Automobile.

Cincinnati, Nov. 24.—Death of W. O. Robinson, 68, who was struck by an automobile, is the fifth auto fatality in as many days this week. Ferdinand Saulberger, 20, auto driver, was charged with manslaughter in the death of Robinson.

Wittenberg Wins.

New Concord, O., Nov. 24.—Wittenberg college defeated Muskingum college here in a football game by the score of 14 to 0.

ABRAHAM BERGE

New Premier of Norway Is Liberal-Conservative.

DOINGS IN OHIO

Alleged Election Bettors Indicted.

Portsmouth, O., Nov. 24.—Sixteen men were indicted for alleged election betting. The list includes Scott W. Wilson, real estate dealer; Dr. Burton, Dr. A. C. Lowry and Postmaster A. W. Abele. Nicholas McMahon, Jr., manager of a theater, was indicted for alleged giving away of prizes to patrons of his theater. F. Campbell, Harry Ulrich and Ernest J. Porter, as the committee of the United Commercial Travelers, which organization recently gave away an automobile, also were indicted.

Missing Student Found.

Delaware, O., Nov. 24.—John Nevin Blair, Ohio Wesleyan university freshman, missing from Delaware since Nov. 1, was found working on a road gang near Louisville, Ky. Blair's father, who came here from his home in Oklahoma to aid in the search for his son, returned here from Louisville with the boy and later left for Oklahoma. Young Blair said he had become discouraged in his school work and left school. He is 16.

Klan Picture Approved.

Columbus, Nov. 24.—The Ohio censor board has approved "The Toll of Justice," a motion picture produced by the Ku Klux Klan, and in which the actors wear masks in most of the scenes. The picture has been produced in and around Columbus. The film is not propaganda, according to the board, and contains nothing that warrants its being prohibited from showing in Ohio.

Skeleton Found.

Gallipolis, O., Nov. 24.—Road men unearthed a skeleton of a man in a box while grading the highway near Point Pleasant, on the north bank of the Kanawha river. The skeleton is believed to be that of Enoch Jeffers, who was dragged from his sick bed and shot to death by "bushwhackers" in 1864, because of his sympathy for the Confederacy.

Harding Memorial Week.

Columbus, Nov. 24.—Governor Donahey has issued a proclamation urging Ohioans to subscribe to the Harding memorial fund and designating the week beginning Dec. 3 as Harding Memorial week. "Ohio should not fail in the matter of honoring one of Ohio's distinguished sons," said the governor in his proclamation.

Girls Missing.

Cleveland, Nov. 24.—A school girl composition describing the wonders and beauties of Porto Rico is the only new clew which police have to locate Jennie Woyelek, 14, and Mary Saleto, 12, who disappeared from their homes Wednesday night.

Burns Prove Fatal.

Youngstown, O., Nov. 24.—James Norris, 23, died of burns received in an explosion at the corning mill of the Grasselli Chemical company, at Quaker Falls, near here. Asa Burton, 53, was killed instantly in the blast. Norris died in Youngstown hospital.

Gunboat Sinks.

Vera Cruz, Nov. 24.—The gunboat Sonora of the Mexican navy sank at her moorings. What caused the vessel to sink is a mystery, but the department of war and marine announced that the hulk will not be raised as the boat was of an obsolete type.

Bandits Seize Payroll.

Cleveland, Nov. 24.—Two bandits held up and robbed W. J. Schaefer and F. A. Deahl, officers of the Griet Brothers' Cooperage company of Cleveland, as they carried a $3,000 payroll from a bank to the factory. The men escaped in an automobile.

WET AND DRY ISSUE BOBS UP

Enlivens Contest Over Organization of House.

LONGWORTH ISSUES APPEAL

Urges "Team Work" If the Republicans Are to Have "Any Chance of Success" In the Coming Presidential Election—Ohioan In Contest For Floor Leadership With Graham of Illinois.

Washington, Nov. 24.—An appeal for "team work" if the Republicans are to have any chance of success in the coming presidential election, and injection of the wet and dry issue, further enlivened the contest within the Republican party over organization of the house.

Representative Nicholas Longworth, candidate of the regulars for the majority floor leadership, made public a letter he had written to all Republican members, urging the necessity of presenting a solid front to keep the Democrats from running away with the legislative program.

Representative Lon B. Colton of Utah, a supporter of Representative William J. Graham of Illinois for the leadership, formally charged Longworth with being a wet and advocated his defeat on that ground. Colton pointed out that with the hardest fight yet made on the Volstead law in prospect, the judiciary committee, which has jurisdiction over prohibition bills, is scheduled to be headed by Representative George S. Graham of Pennsylvania, "one of the most bitter and able opponents of prohibition." The Utah member overlooked the fact that Speaker Gillett is a wet, but he added: "And now, to add Mr. Longworth as floor leader, thus giving all key positions in the house organization to the wets is asking too much."

While the Longworth and Graham factions continued their battle, the liberal Republican bloc's plans to tie up the organization of the house unless satisfactory concessions in committee assignments are granted, went forward. Representative John M. Nelson of Wisconsin, head of this group, said all its members were here or on their way and a caucus to determine upon a definite course soon would be held.

Bloc's Strength.

It is conceded that this bloc has sufficient strength to prevent the Republicans from organizing the house, unless there is wholesale absenteeism on the Democratic side. Democratic leaders assert that this will not occur. Nelson declares this power will be used.

On the other side, with but 15 members less than the Republicans have, the Democrats are laying back and enjoying the fun. With harmony and a solid front said to be assured the minority leaders look forward to a most successful session from their viewpoint.

Representative Longworth's letter was in the nature of a reply to the statement of Representative Graham, accepting the nomination of his friends for the leadership. Longworth took issue with Graham's charge of sectionalism in the event of the Ohioan's election and retorted that his election could not mean sectionalism any more than could the selection of a member from Illinois. Longworth said he had hoped for substantial unanimity in the organization of the house, "but in view of recent developments, I take this opportunity of saying that I am in this fight and to stay."

GAINING RECRUITS

Campaign to Drive Immoral Productions From the Stage.

New York, Nov. 24.—The campaign to drive immoral productions from the New York stage continues to gain recruits. Following the recent appeal of Fred Stone, the comedian, that the theater be purged "for the sake of the profession," to which he has just given his daughter, Dorothy, others have taken up the hue and cry.

Ministers of the city have named four plays, two dramas and two musical comedies, they want to see closed. Police Commissioner Enright has appointed three policemen to visit the Broadway playhouses and report on whether licenses should be revoked.

The Rev. George M. Elsbree joined the drive. He has affiliated himself with a committee of 50 that will pass judgment on plays. The committee will include church worker, club women and laymen.

PACKERS TO FIGHT

Resist Federal Government Order to Audit Their Books.

Chicago, Nov. 24.—The great meat packing houses of Chicago have defied the United States to audit their books. Led by Swift & Company and the Cudahy Packing company, the packers announced they would fight the order of Henry C. Wallace, secretary of agriculture, commanding them to make available their books and records for federal auditors.

"We claim on behalf of our 45,000 stockholders the right which the constitution guarantees to all citizens of being permitted (in the absence of specific charges) to conduct our business peacefully, without interference from government agents," L. F. Swift, president of Swift & Company, declared in a formal statement. "If the government has power to maintain accountants in our office, as it claims, it also would have power to establish such accountants permanently in all business offices in the country, a situation which we believe is unthinkable."

WITH CONCERN

American Government Would View the Collapse of Germany.

Washington, Nov. 24.—President Coolidge feels that the United States together with the other nations of the civilized world would view with a great deal of concern the collapse of Germany, it was learned at the white house following the receipt of news telling of the fall of the Stresemann cabinet. The president, it was stated in his behalf, expects that another government will be formed at Berlin, just as would be the case elsewhere.

Mr. Coolidge, it was added in his behalf, is disinclined to allow the use of the $187,000,000 in the possession of the alien property custodian for the purpose of extending credits to promote trade with Germany and the remainder of central Europe. The president does not feel that the government should use credit in such a way in competition with financial institutions.

Popocatepetl In Eruption.

Mexico City, Nov. 24.—Mount Popocatepetl has again developed into an active volcano. It belched great quantities of ashes, followed later by molten lava. Panic-stricken natives are fleeing the towns to escape the danger. Arrivals from the volcanic regions state that the showers of ashes have completely devastated great fields of grain.

CLINIC PERMITTED

Fight For Birth Control Won In the Chicago Courts.

Chicago, Nov. 24.—The fight for birth control was won in the Chicago courts. A clinic, the first in America, will be established here, it was announced. The foundation for the clinic was laid when Judge Harry M. Fisher in circuit court granted a writ of mandamus directing Mayor Dever and Health Commissioner Bundesen to issue a license for a "parents'" clinic to be opened in Chicago. In ordering the Chicago officials to permit the clinic Judge Fisher said he could not subscribe to the arguments that such a clinic would tend to increase immorality.

MARKET QUOTATIONS

CHICAGO, Nov. 24.

Cattle—Top steers, $11 75; bulk of sales, $7 50@10; stockers and feeders, $5 25@6 25; calves, $7 25@8 25.

Hogs—Top, $7 30; bulk of sales, $6 60@7 25; packing sows, $6 50@6 75; pigs, $6@6 40.

Sheep and Lambs—Native spring lambs, $10@12 50; ewes $5 25@6 50.

Receipts—Cattle, 3,000; hogs, 45,000; sheep and lambs, 6,000.

CLEVELAND, Nov. 24.

Cattle—Steers, $4 50@10; heifers, $4@7; cows, $1 25@5 25; bulls, $3@6; calves, $5@12.

Hogs—Yorkers, mixed and mediums, $7 35; pigs and lights, $6 50; roughs, $6; stags, $4 50.

Sheep and Lambs—Lambs, $10@12 50; sheep, $2@6 50.

Receipts—Cattle, 200; hogs, 6,000; sheep and lambs, 1,000.

PITTSBURGH, Nov. 24.

Cattle—Steers, $8 75@9 10; heifers, $6 50@7 70; cows, $5@5 50; calves, top, $12 50.

Hogs—Heavies, $7 35@7 40; heavy yorkers, $7 25@7 35; light yorkers, $6 75@7; pigs, $6 25@6 50.

Sheep and Lambs—Top sheep, $7 50; top lambs, $13.

Receipts—Hogs, 7,500; sheep and lambs, 1,000.

CINCINNATI, Nov. 24.

Cattle—Steers, $3@9 50; heifers, $3@9 50; cows, $2 35@6 50; calves, $8@11.

Hogs—Heavies and packers and butchers, $7 30; mediums, $6 90; light shippers, $6 75; fat sows, $5@5 75; pigs, $4 50@6; stags, $4@4 75.

Receipts—Cattle, 400; hogs, 7,700; sheep and lambs, 400.

BALTIMORE, Nov. 24.

Butter—Fancy creamery, 53@54c; Ohio rolls, 28@30c; store packed, 2?c.

Eggs—Ohio firsts, 54@55c.

Live Poultry—Young chickens, 18@23c; old hens, 15@20c; old roosters, 13c.

BOSTON, Nov. 24.

Wool—Ohio and Pennsylvania fleeces: Delaine unwashed, 53@54c, fine unwashed, 48@49c; half blood combing, 54c; three-eighths blood combing, 52@53c.

SONG STORIES OF THE SAWDUST TRAIL

by

HOMER A. RODEHEAVER

Famous Song Director of the "Billy" Sunday Evangelistic Campaigns

Home of the Soul.

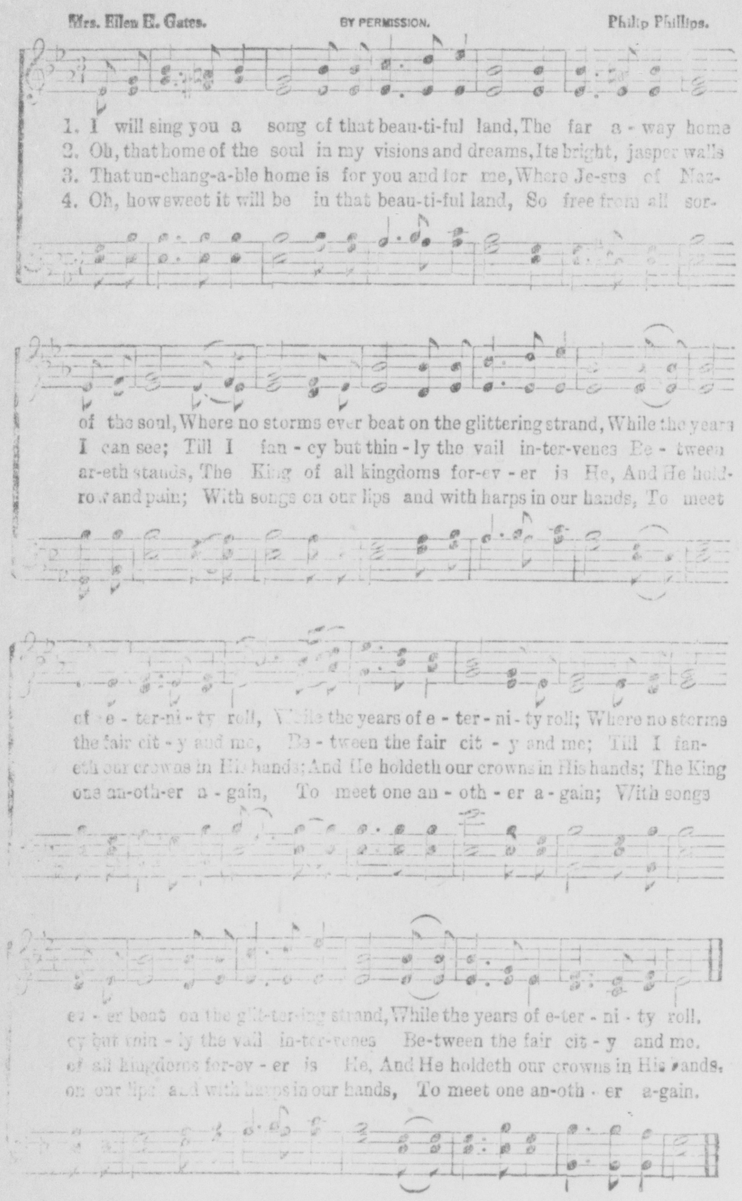

One time in Philadelphia, I went to visit the old ladies in the Methodist Old Ladies' Home. They took me upstairs and introduced me to a beautiful old lady 107 years of age. We talked about the days and incidents of her childhood, about her people,—her mind was clear and active,—she could talk intelligently about the things that happened away back there She put her arm thru mine and walked down the stairway with me to the din ing room where I sang and played for the old ladies who had gathered there; then she walked back with me to the elevator which would take her back to her room. As she started to step into the elevator, she turned and held out her withered hand to me, and said, "Well, good bye, come again when you can stay," and altho I will possibly never be allowed to go back and stay at the old ladies' home, still thru this one sentence of this dear old saint, I caught a vision of that beautiful hospitality that had been a part of her life all these many years and I could see in my imagination, how she had so many times dismissed her own guests with that phrase, "Come again when you can stay,"—that it was the most natural thing in the world for her to invite me back to the Old Ladies' Home, to stay.

I went to see a crowd of beautiful, sweet, gray haired, wrinkled faced old ladies in a western state one time. I played on the trombone,—then I sang for them. I was rather proud of my singing in those days. After I played one selection and sang one, I said, "Now my time is just a bit limited, and I want to know which you like better, my singing or the trombone, so I will know what to do the most of." Almost unanimously these old ladies said they liked the trombone the best. Then one of them with her beautiful spirit, fearing that I might be hurt at their decision came up and took my hand and explained to me that most of the old ladies were deaf and couldn't hear what I said when I sang and they could hear the trombone and that was the reason they liked it the better, so I didn't feel so badly about it after all.

Here in this old ladies' home, I saw one of the finest examples of cooperation and mutual help that I have ever seen There were two old ladies who were chums,— one was blind and the other was deaf,—the deaf one would lead the blind one around and the blind one would hear and understand and explain what was being said to the deaf one. The guide of this happy pair brought her friend up to me and said:

"My friend here wants to 'see' that horn?' I divined right away that her method of seeing was to put her hands on it and feel the shape of it, around and put the mouthpiece up to so I put the trombone together and put it into her hands. Then I turned it around and put the mouthpiece to her lips and explained to her how to make a tone on the trombone. With tremendous effort, she blew a blast loud enough even for her deaf friend to hear; all the old ladies clapped their hands and laughed with glee just like little children and I believe they considered that the very best part of all the entertainment.

Just here the other day in Chattanooga I went to the Old Ladies' Home. I usually play some songs of good cheer, like "Brighten the Corner Where You Are," "Every Cloud Will Wear a Rainbow, if Your Heart Keeps Right" Sometimes I play "Yankee Doodle," "Dixie," "Turkey in the Straw" and some of the other old time tunes that I know they will recognize, but when I ask them for the song they want me to sing it is usually one of the wonderful old hymns and most of the time, the beautiful song, "The Home of the Soul." As I started to play it over here the other day, the old ladies would join in with their quivering voices. I could see the "far away" look come into their eyes; using my own imagination just the slightest bit I could see how they were each one going back to the days of their youth and strength, when they had homes and families and responsibilities of their own, then they would turn and look on down in the other direction across the river to that place of reunion when they would once again meet with all the loved ones who had gone on before.

One dear, white-haired old lady said to me as I finished "Thank you so much for playing that song That was my mother's favorite song She's over there now. Sometime before long we will meet and clasp hands once more, and sing again on that beautiful shore, the songs we learned to love here on earth." Again I found a great wealth of blessing to carry with me thruout life.

A great field for unexpected blessings we find among the children many times. In Chattanooga, I had a meeting for boys and girls. The day was dark and gloomy and rainy. While there was a fairly good crowd there were not as many as we had hoped would come, but I went on with the meeting just the same. At the close of the service, I gave an invitation to those who definitely wanted to accept Christ as their Saviour to come down around to the front where we could have a little special word of explanation with them and have a prayer together.

Several of them did come, possibly seventy-five or eighty children. As I went away from the meeting, however I found myself wondering if I had really made it plain,—wondering just a bit if it was worth while after all Just a few days afterward, someone came to me and told me of one little girl among those who had come forward in the meeting. Her father was not a Christian. He had arranged for her to take dancing lessons. The dancing desson came at the same time as the meeting. Circumstances and conditions were such that if she would go to the meeting, she would have to give up her dancing lessons, because she could not continue in the class unless she had attended that particular one that afternoon. After a struggle, she decided to come to the meeting. She came foward and took her stand for Christ. When she went home, at the supper table, her father made some cynical, sarcastic remark about it and it almost broke her little heart. She left the table and went crying to her room. Of course, you can imagine how that affected the father. He saw he had made a mistake. There was nothing he could do then, but a little bit later, after he had gone into their sitting room, the little girl came and climbed up on his lap, put her arms around his neck, and said, "Papa, I gave my heart to Jesus this afternoon,—won't you come and be a Christian, too?" You can imagine how that would affect any father with a real heart or with real love for his little girl any time. I believe the children understand what it means to be a Christian even more than the grown folks, so we must not neglect them nor think lightly of their decisions.

HEAD-HUNTING A RELIGION

Its Abolition Leaves Natives of Solomon Islands Nothing to Live For.

Smug self-satisfaction usually characterizes the attitude of the white man in his dealings with so-called backward peoples. He takes neither the time nor the trouble to understand the races with which he comes in contact until it is too late.

Take, for instance, head-hunting in the Solomons. It was a widespread practice and it came to interfere with the planter in need of labor and the missionary in search of converts. So the administrator was called in. He put an end to head-hunting in short order in the islands where there were white residents, says J. D. Newsom.

Head-hunting was the focus around which centered all the social and religious institutions of the people. Heads were needed as propitiatory offerings to the tribal ghosts on such occasions as building a new house or making a new canoe. And not only were heads needed for religious purposes, but they stood in the close relation to pursuits of an economic nature.

The actual head-hunting expedition only lasted a few weeks, and the actual fighting often only a few hours, but this was the culmination of a process lasting over years. It was the rule that new canoes should be made for an expedition to obtain heads, and the manufacture of these meant work of an interesting nature lasting for many months, probably for years.

The process of canoe building was accompanied by rites and feasts which not only excited the liveliest interest, but also acted as stimuli to various activities of horticulture and pig-breeding. As the date fixed for the expedition approached even more rites and feasts were held.

In putting down head-hunting the alien rulers were destroying an institution which had its roots in the religion of the people and spread its branches throughout nearly every aspect of their culture. At one stroke these islanders lost their religion and their incentive to work and produce. They are dying of sheer boredom, for what has been offered them in exchange is too totally different to make the slightest appeal to their collective imagination.—Adventure Magazine.

Sultana of Sulu's Prayer.

I asked the sultana of Sulu to give me a message on a phonograph cylinder for our sultana and I would send it to Mrs. McKinley, says Lieut. Col. Sydney A. Cloman. She consented and without a moment's hesitation made a splendid record of a worthy message.

I never again doubted the keen intelligence of the old lady. It was to the effect that while she was poor and unwise and Mrs. McKinley was rich and powerful, yet she thought and worked only for the good of her people and hoped that Allah would spare her for a few years to make her people more worthy of the friendship and assistance that the Americans were bestowing upon them.

She closed with a little prayer for the health and happiness of our sultana and some nicely worded good wishes for Mr. McKinley.—World's Work Magazine.

Optimistic Thought.

Good temper is like a sunny day. It sheds its brightness on everything.

Featuring the Season's Best

COAT MODES

Naturally the one item of outerwear you expect to find in varied modes these wintry days is warm, stylish coats. Here are coats of beautiful lustrous warmth giving materials with collars of fur or self-trimmed. They are all noteworthy for their beauty, style correctness and good value.

A Special Offering for Saturday that you are Sure to Appreciate

COATS

CLOTHS
Bolivia
Velour
Sport Plaids
Camelhair

$25

Values to $37.50

FUR TRIMMINGS
Viatka Squirrel
Russian Wolf
Beaverette
Opossum

Newer Dresss Fashions

For this showing we have grouped our entire stock into three distinct lots. Each group represents values never before offered at this early date.

$7.95 $18 $35

FRIEDMAN'S
APPAREL FOR WOMEN

FOR RENT.

7 rooms located on East Mound street $18 per month.

9 rooms and bath located on East Mound street, $25 per month.

5 rooms located on East High street $15 per month.

For Sale

10 k. w. Colonial D. C. 125 dynamo, $300.

2 Dump trucks 3 ton capacity, $1500 each.

Grocery stock and fixtures at invoice price.

CIRCLE REALTY CO.
W. C. Morris, Secretary.
Phone 234.

MOORE'S & ROSS

Famous Creamery Butter on sale made from sweet cream.

At Cook's.

12novd12.

Do not confuse the Red Cross with Anti-Tuberculosis Christmas Seal sale during December.

TRY US FOR A WANT AD

REMEMBER
WE DO THE BEST CLEANING AND PRESSING IN TOWN.
GEO. W. LITTLETON.

Knights of Malta.

The order of the Knights of Malta is of great antiquity and is supposed to have originated during the first crusades, from about 1070 to 1090. After the capture of Jerusalem, the order was founded by Gerard, who died in 1120.

CHINESE LAUNDRY.

Good hand work; 124 East Franklin street, Circleville, Ohio
Collars, 3 Cents
YEE HING, Proprietor.
18sept6mo.

FUNERAL SERVICE
SINCE 1868
REFINED—RELIABLE
REASONABLE
Public Ambulance Service
Opposite Court House
Phone 25.
FRED C. CLARK
Melvin S. Rinehart, Asst.

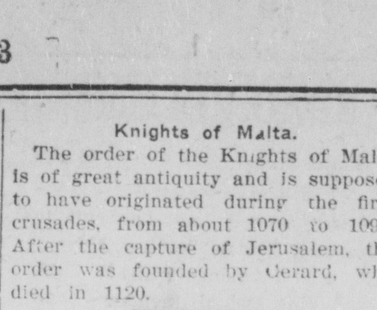

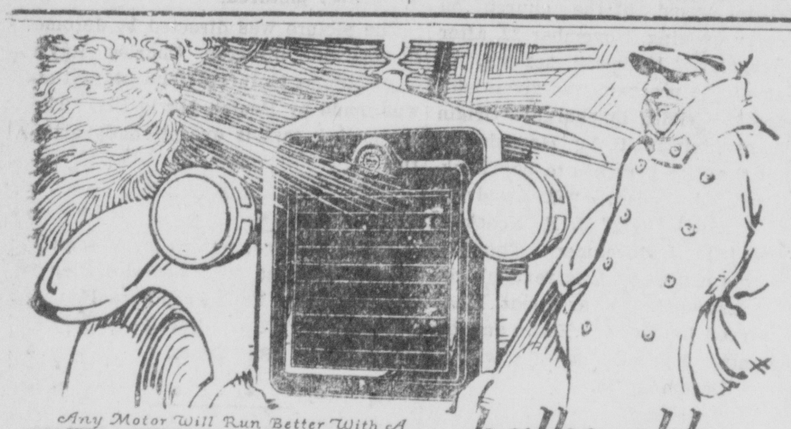

Any Motor Will Run Better With A PINES AUTOMATIC
WINTERFRONT balks old man winter

No matter what "Old Man Winter" does to the thermometer Winterfront will make starting easier and keep the engine operating at most efficient temperature.

The shutters open and close automatically, keeping the heat under the hood when needed. Saves oil and gas, too.

Come in—we will show you how it takes the worry out of cold weather driving.

CLIFTON AUTO SALES CO.

Lig-Lac

Lig Lac is a varnish stain which works beautifully on furniture and floors. It is easily applied, dries quick with a wonderful gloss. But does not scar easily.

We also carry Mosers' Economy House Paint, Lead and Linseed Oil. We are prepared to supply your wants for paint from the finest Auto paint to House and Barn paint.

GEO. H. FICKARDT & CO.
E. E. PROSE—Druggists— G. H. FICKARDT.
155 West Main Street Circleville, Ohio.

RUBBER FOOTWEAR

Strictly All First Grade

We have the exclusive sale of the famous Gold Seal line in light rubbers. And also The Boots That Fits the Foot. Also

Ball Band Arctics, 1 to 6 Buckle. And Russian Felt Combinations. 1 and 2 Buckle. Heavy Gum Boots. Vac and White Boots. You will find them all New and First Grade. NO Seconds. Call and look them over at

FELLERS & GROCE

REPAIRING NEATLY DONE---ALL HAND WORK
Service 103 East Main Street Quality

Hare an "Old Settler."

With a known lineage trailing through 3,000 dusty years the hare may well be called one of the ancient inhabitants of the earth. Among the oldest Jews the hare and its near relative, the coney of the rocks, were excluded from the ranks of edible animals; but as the flesh of the hare was found to be both nutritious and wholesome the prejudice against it gradually disappeared and it began to be grown and domesticated for food.

APPLES! APPLES!

Fall and winter apples for sale, all good varieties at reasonable prices.

We have the finest apples we have ever grown. Will be for sale in Laurelville.

Bowers & Reichelderfer
Phone 333, Laurelville or 5811, Circleville.
18septd&wtf.

Buy yourself a "Silver Saver" 50c while they last. Keeps your silver BRIGHT and free from tarnish. SENSENBRENNER'S "Watch Shop." 19novd&wtf.

AUTO LAUNDRY

Turney's Auto Laundry is at 212 West Main street. Call phone 34, Colonial garage. All calls promptly attended to and work satisfactory.

DENTAL X-RAY.

C. E. Bowers, D. C. 1283 East Main street. 7maydtf.

* * * * * *
* Red Cross Roll Call! Answer, *
* HERE! *
* * * * * *

DON'T FORGET

DRESSES, SUITS, COATS CLEANED AND PRESSED. GUARANTEED SATISFACTORY.
GEO. W. LITTLETON.

COAL—COAL—COAL—
HOCKING LUMP
VIRGINIA WHITE ASH,
POCAHONTAS LUMP,
ANTHRACITE NUT,
N. T. WELDON.
WEST MAIN ST.
8novd&wtf. Phone 714.

FRANK DENNIS FARM FOR SALE.

177½ acre tract, 6 room frame dwelling, good frame barn with metal roof, two good corn cribs and other outbuildings, well tiled and fenced with four good wells; located two miles west of Five Points on a good pike in Monroe township.

This is an ideal stock farm or it would make a nice country home. We are offering this at $125 per acre for the next thirty days.

Terms to Suit Purchaser.

Possession given a short time after sale. Call or write,

CIRCLE REALTY CO.
W. C. Morris, Secretary.
Phone 234. 22augd&wtf

Our want ads bring results.

INSURANCE ABSORBS THE SHOCKS
Better be Safe Than Sorry
S. G. RADER
Life, Accident and Liability Insurance.

THE CITY LOAN & SAVINGS COMPANY

113 N. Court St.

Loan of $25 to $500 on your own security—no endorsers required—a safe place to borrow—private offices suitable for confidential business—over 21,000 loans amounting to $4,000,000 is our 11 years record—resources over $1,200,000—save the difference by using our cash to settle scattered debts—repayment easy and simple—City Loan service is popular, helpful, convenient, reliable and safe as a bank account in time of need.

W. H. CROW, Manager.

FARM LOANS

Unlimited funds to loan on good farm lands at

5%

We have all kinds of farm loans at the best terms obtainable

FARMS—HOMES
FOR SALE

Harry W. Heffner,
FARM FINANCE
Nos. 5-7 Bales' Bldg. Phone 38.
CIRCLEVILLE, O.

BIBLE USED AS AN ORACLE

Persons "Seeking a Sign" Open Scriptures at Random and Find Message Upon Which Thumb Rests.

A common practice with those who "seek for a sign" is to open the Bible at random and find their answer in the passage upon which their thumb rests as they part the leaves.

In pagan times this divination was accomplished by placing the finger at random on a passage of Homer, Virgil, or some other great author. Virgil was a particular favorite, and the practice of consulting him continued down to modern times, though the Bible is the book now generally used.

During the Middle ages Virgil became so enveloped in a mist of tradition and superstition that he was alluded to by the uneducated as "Virgil the Wizard"; and the popular estimation of the chief value of the "Aeneid" was as an oracle.

As late as the time of Charles I the Bible had not entirely supplanted the "Aeneid" for purposes of divination, as is evidenced by the well known story of how that monarch learned his fate by the "Sortes Virgilianae," as it was called.

This practice of divination by books is said to have "originated in the respect and veneration of certain books arising from their wisdom and reputation"; and it is easy to understand the psychology which induced people of the Middle ages to consult "Virgil the Wizard," and leads men of a superstitious trend of mind today to turn the Bible into an oracle.

The beginning of the idea dates back to the first introduction of letters, when, to the common mind, there was something supernatural in the power of a few marks made in a certain way to convey from one person to another not merely ideas but whole speeches word for word.

The feeling is displayed today by remote tribes of savages when they see for the first time the use of the printed or written word in communication.—London Tit-Bits.

Order of St. Charles, Monaco

Monaco, a little country of only eight square miles, is an independent principality on the shores of the Mediterranean, near Nice. The famous town of Monte Carlo is within its boundaries. The government has an order, known as the Order of St. Charles. This order was established in 1858 by Prince Charles III to reward services rendered to the principality or to the reigning prince, says the Detroit News. Several Americans have been recipients of the honor. The badge is a white maltese cross resting on a green wreath. In the center is the double monogram "C. C." and a crown on a crimson background, surrounded by the motto "Princeps et Patria." The whole is surmounted by a crown. The ribbon is red, with a white band down the center.

PUBLIC SALE.

As I am going to quit farming, I will offer for sale at public auction at my residence six miles southeast of Ashville and seven miles northeast of Circleville and one-Half mile south of Reber Hill cemetery, on

WEDNESDAY, NOVEMBER 28, '23

Commencing at 10 o'clock the following poperty towit:

3 HEAD OF HORSES

One roan mare, weight 1600 pounds one black mare, weight 1500 pounds; one spring colt.

8 HEAD OF CATTLE

One black cow will be fresh in December; one roan cow, will be fresh December 30; one red cow will be fresh in January; one red cow giving milk, one Shorthorn bull, coming 2 years old; three heifer calves.

3 Brood Sows, 2 Male Hogs, 15 Shoats, weight 50 pounds.

FARMING IMPLEMENTS, Etc.

One Moline tractor, in good running order; one Weber wagon with sideboards, one Superior grain drill, 12 disc; one Deering mower, 6-ft. cut; 1 double disc, in good shape; one Black Hawk corn planter, 80 rods of wire; single shovel plow, one spring tooth harrow, one 2-horse breaking plow, 1 Hocking Valley corn sheller, one grindstone, one slip scraper, one 2-horse sled, one cultivator, five tons of good hay; one DeLaval cream separator No. 12, in good shape; one Sure Hatch incubator, one set of tug harness, forks, shovels, hoes, rakes, one Ford ton truck, blacksmith tools, anvil, forge, post drill, hammers and tongs.

HOUSEHOLD GOODS

One kitchen cabinet, one book case one extension table, one dresser, one washstand, one ice box, one stand, one cook stove, two iron bedsteads, two sets bed springs, one rocker, two 9x12 rugs, one sewing machine, one clothes wringer, bed clothes and dishes, one carpet sweeper, one clock, lot of pictures and books, 200 chickens and a number of other articles not mentioned.

Terms Made Known on Day of Sale.
E. B. LEGLER and
NELLIE HOFFMAN
Dresbach Bros., Auctioneers.
H. S. Solt, Clerk.
Lunch will be served on the grounds.
22novwld2.

Dogs in Warfare.

Airedales are accounted one of the best breeds of war dogs. When the Airedale detects the foe he makes no fuss; he merely makes a low growl and stiffens his body—hints sufficient for the human sentinel, who immediately puts his dumb friend's advice to good account.

DR. R. F. LILLY
DENTIST
Office over Avis' Shoe Store
129½ West Main St.
'Phone 721.

* * * * * *
* The Red Cross Button is a Badge *
* of Honor, are you wearing one? *
* * * * * *

FOR SALE.

Stein property consisting 5 room frame dwelling including garage equipped with gas and electricity with water in kitchen; located corner Mingo and Mound streets; $2300.

17 acre tract with 7 room frame dwelling, good barn and other outbuildings, well located, just a short distance from a good market and school on a good pike not far from traction line; this is ideal truck or chicken farm with terms and price right.

CIRCLE REALTY CO.
Phone 234. W. O. Morris, sec'y.

Thanksgiving Specials

We have Ducks, Geese and chickens to offer for your Thanksgiving dinner.
Due to the scarcity of oysters we would advise early orders.

Standards 75 cents quart.
Selects - 85 cents quart.

CHAS. H. SMITH
Formerly
HOSLER MEAT MARKET
106 South Court Street

We Keep in Touch with the Nation's Business.

In order to keep abreast with the times it is necessary not only for this institution to know about local conditions, but to have accurate information about business conditions in various parts of the country.

All the facts which we gather are at the disposal of the community. We hope that more men and women will get into the habit of dropping in for a confidential chat about their business affairs. Our wide experience may enable us to render valuable service

—DIRECTORS—

C. E. GROCE
CLARENCE CURTAIN
W. E. CRIST
I. F. SNYDER
J. D. HUMMEL
B. F. BENFORD

—OFFICERS—

B. F. BENFORD, President. J. W. CRIST, Cashier.
W. T. ULM, Assistant Cashier

THE FIRST NATIONAL BANK
CIRCLEVILLE, OHIO
THE CHIME CLOCK BANK

SELZ

The new brown

Here is the popular new brown shoe for fall. The Hague model in the Selz $Six. It is a good value, all leather with Goodyear Wingfoot rubber heels.

Selz shoes from $6 to $10

Avis Shoe Co
HOME OF GOOD SHOES.

DAILY UNION-HERALD

A Republican Newspaper.

Published every afternoon except Sunday. 116 West Main street, ground floor.

The Daily Union-Herald will be delivered every evening by carrier upon the following terms; $5.00 per year, ten cents per week.

Entered at the postoffice at Circleville, Ohio, as second class matter.

C. C. CHAPPELEAR
Editor and Publisher.

Largest Daily Circulation in Pickaway County

Telephone 74

PEOPLE'S COLUMN

FOUND.

Thursday evening shell rim glasses. Owner call at this office. 24novd2.

WANTED.

Salesman to sell high grade nationally advertised office device sold on money back guarantee. Quick sales, no competition. Write for particulars. Mr. Ball 618 Joyce Realty Building, Columbus, Ohio. 22novd2.

GEESE FOR SALE.

R. E. Betz. Phone 5331.
22novd3.

GARAGES FOR RENT.

Two garages, one suitable for a truck. Inquire at 151 East High street. 21novd6.

FOR SALE.

Four room house on East Main street. Inquire of George W. Hartman Agent,

Room 9, Odd Fellows Building. 24novd3.

Jersey cow; phone 1008 South Washington street. 23novd3.

A single barrel breech loading shotgun. John H. Drum,

Agent Scioto Valley Traction Co. 23novd2.

For Keifer pears at 85 cents a bushel and turnips at 40c a bushel. Call 174 or 199. 22novd3.

Pure Barred Rock cockerels very reasonable if sold soon.

James S. Swearingen
22novd4w1. Phone 6021.

LOST

Black short haired dog without collar. Finder please notify

Lester H. Coate.
21novd3. Phone 71.

FOR RENT.

H. C. Cramer property, 604 Scioto street.

Abernethy & Simkins.
25octdtf.

Read the want ads in this issue.

PROFESSIONAL CARDS

DR. O. J. TOWERS
DENTIST
Now in His Office
Over Friedman's Bazaar
'Phone 742.

C. E. HILL
Funeral director and Embalmer
Ambulance Service. Established 1907.
WILLIAMSPORT, OHIO
Williamsport Exchange, 'Phone

G. S. CORNE
DENTIST
Crown and Bridge work a specialty.
We practice Orthodonti, children's teeth straightened by the latest approved methods.
Over Kroger's Grocery
141½ W. Main St. Circleville, O.
'Phone Office 457 Residence 1029.

CARL RITZ
DENTIST
(Second Floor)
Circleville, Ohio
'Phone 115

T. P. BROWN
General Insurance
Office 116½ West Main St.
Over Union-Herald

5%
MONEY
to
LOAN
on
FARM LAND
CIRCLE REALTY CO.

SARAH WHITESIDE

Died at Home in Mt. Sterling—Funeral Services and Burial Sunday.

Sarah Celia Whiteside died at her home in Mt. Sterling Thursday evening at 7 o'clock. She was born in Roseville, Pennsylvania, and was the daughter of John and Mary Knapp Stage. On October 15, 1870, She was united in marriage to Thomas Whiteside, who survives. She leaves the following children; William Whiteside,of Cleveland; A. J. Whiteside, of Wilmington; Clinton Whiteside, of Darby township; Adah Wrightsel, of London; Katie Graham, Edward Whiteside and Maud Morris, of Mt. Sterling. She is also survived by two brothers and four sisters; Kate Koontz and Ida Willoughby of Scioto township Bert Stage, of Pennsylvania; John Stage and Emma Redding, of Mt Sterling and Stella Barbee, Columbus.

The funeral will be held from the Methodist Episcopal church at Mt. Sterling at 2 o'clock Sunday conducted by Rev. J. R. Fields. Interment in the Pleasant township cemetery.

HERE AND THERE

Three men broke into the room of Miss Olive Dupond, girl manager of the Bank Nationale, at St. Liboire, Quebec, forced her to open the safe, took $8,000 in cash and escaped. It was the second time in three weeks the bank had been robbed, presumably by the same men. In the last robbery the bandits got $11,800.

Two neatly dressed bandits held up Further McGinnis, assistant cashier at the Central Avenue State bank at Indianapolis, and took $1,500 in cash from a counter drawer.

Ten bodies have been recovered from ruins of Vida Sugar Refinery at New Iberia, La., destroyed by boiler explosion.

After R. F. Conant and Hanford Warschauer, both of Milwaukee, and a woman passenger, fell 2,000 feet in an airplane, they were arrested at Waukegan, Ill., and fined $10 each because they landed without a permit. None was hurt.

Mrs. William Gendron and two sons, aged 11 and 8, burned to death in a fire which razed their home at Sherbrooke, Quebec.

FINE FARM FOR SALE.

Simon Rife farm, consisting of 85 acre tract with 7 room brick dwelling with metal roof and good cellar under entire house, good barn including corn crib, wagon shed and granary large four door garage used as an implement building, good poultry, milk and butcher house; also tool shed with good well and cistern, electric light service at your door, small orchard, hay and straw on farm can be purchased and the crop of growing wheat goes with the purchase price; there is about 10 acres of timber which is sold and will be cleared this coming year. Known as the Cromley farm, two miles from centralized school, one mile from church and about 5 miles from market located on the Circleville and Lithopolis road; this is a fine location and all tillable excepting timberland; possession given March 1, 1924 on easy terms. For full particulars see,

CIRCLE REALTY CO.
Room 3 and 4 Masonic Temple.
Circleville, Ohio.
Phone 234.

FOR SALE

Van Gundy property consisting of 8 room frame dwelling located on East Mound street, $2,150.

Susan J. Kinser estate, property consisting of 4 room frame dwelling including 3 extra lots located in Lovers' Lane; $1300.

Wood property consisting of 4 room frame dwelling located on York street $400.

C. J. Hill property consisting of 4 room frame dwelling, slate roof with a good garage and a small barn including an extra lot $1400.

CIRCLE REALTY CO.
W. C. Morris, Secretary.
Phone 234.

GOOD INVESTMENT.

Hampshire property consisting of a 12 room frame dwelling, fair barn, good hog house; lot 60x120 with an income of 15% well located, will sell at a very low price.

CIRCLE REALTY CO.
W. C. Morris, Secretary.
'Phone 234.

FARM FOR SALE.

Root farm consisting of 81 acres, 6 room frame house fair barn and other outbuildings, well tiled and fenced; several good bearing fruit trees; located on the river road. This is a fine little place offered at a very low price for ten days. Possession given at once and parties can secure farm implements by attending the sale.

CIRCLE REALTY CO.
Phone 234. W. C. Morris, Secretary.

PHYSICIAN LIVES TO AID AFFLICTED

Least Reward for Dr. Wallace of Belmont, Kan., Is Love.

GAVE TOWN A SCHOOLHOUSE

I look forward each day with the thought that before the sun sets I may get to aid someone afflicted. That's what I live for.—The creed of Dr. Eugene Wallace of Belmont, Kan.

Ask any citizen of the little town of Belmont, Kan., if he knows Eugene Wallace. You'll be surprised at the answer you get. Dr. Wallace is the subject of more enthusiastic and favorable comment among the citizens of the little place than any other country physician in the state.

Belmont is about fifty miles southwest of Wichita in Kingman county and has a population of one hundred and fifty.

Held in High Esteem.

Dr. Wallace graduated from the medical department of the University of Illinois in June, 1905, and returned to Wichita, where his parents live. In a short time he found himself in Belmont, with the intention of staying but six months. He has been there for more than eighteen years.

In that time he has endeared himself to the citizens of the place as no other man in the town has done. Doctors have come to stay awhile since Dr. Wallace has been there, but all moved on. When times have been hard and his people were unable to pay him, he ministered to them regardless. As a consequence they think he is one of the greatest physicians in the state and will call no other doctor.

Built School for Town.

In addition to his ability as a practitioner he has business capabilities which he has used in building up the town. When the need for a high school was felt two years ago a move was made to vote bonds for it. Several persons bitterly opposed it from a taxation standpoint, and defeated the plan. Dr. Wallace then built a $3,500 school house with his own money.

The Farmers' State Bank of Belmont failed in August, 1922. It was not long until farmers and business men realized the need for a bank. The doctor, with several other citizens, founded the Belmont State bank, July 27, 1923, and placed Mr. and Mrs. W. W. Wells in charge.

Aids Blind Boy.

He is one of the leading figures in the Methodist church and is responsible for a boy in Kingman being pastor of it. Robert Means, a blind boy, wondered how he was to finance himself in Friends university here. His worries were told to Dr. Wallace.

"Come preach for us this winter," the doctor said, "and we'll see you safely through school."

So the blind boy is preparing himself for the ministry through the kindness and philanthropy of the people of that community. Since he started preaching he has built up the membership of that church and the attendance to unprecedented figures.

"My flivver is always ready," is a sign of the doctor's on his drug store window. His resourcefulness is known by the number of telephones he has at his store and at his home—five in each place. They connect directly to as many towns and he usually is in demand at one of the places.

"I Live to Aid Someone."

"Do you regret having come to a small town?" he was asked.

"Not at all," he declared with emphasis, "the doctor's aim in life should be to relieve suffering humanity. One can do that as well here as he could in a big city, and besides, you get to know the people intimately, know their problems—in fact, know nearly everything that tends to bring you in closer touch with them. I haven't become rich, but I am comfortable and I look forward each day with the thought that before the sun sets I may get to aid someone afflicted. That's what I live for."

Dr. Wallace is married and has three sons, Dwight, fourteen; Dwane, twelve, and Dean, eight. He is forty-five years old and his strenuous life has developed for him a powerful physique.

WOMAN SPEEDER IS SHY

Too Bashful to Appear in Court, So Husband Acts as Proxy.

Dreading, through modesty and bashfulness, to appear before Judge Charles W. Boote in Yonkers court in New York to make her first report on probation, Mrs. Dorothy Scully, twenty-one, of 133 West Ninety-second street, Manhattan, waited outside the building and sent her husband inside as her proxy.

She traveled about twelve miles to report in court, and then did not have the courage to walk in. Her husband, appearing for her, told Judge Boote she was too shy to come in. The judge smiled and excused her, but advised her husband to caution her against further speeding in her automobile. Recently she was placed on probation on a speeding charge preferred by Police Sergeant Thomas Morrissey, who had handed her a summons.

Many Requests for Pensions.

As a result of the World war, the French pension office has received 2,500,000 claims for pension or allowance, of which number 1,712,000 were granted.

CURE FOR SEA SICKNESS

Origin of the Game of Mah Jongg Three Thousand Years Ago Told in Chinese Legend.

Some 3,000 years ago, according to the legend, there was a fisherman named Sze who lived on the shores of the East Chien lake near Ningpo. Sze's family had considerable wealth, and they backed him in the purchase of several boats.

Then he employed a hundred fishermen from other villages. All went well until the wind began to blow, for all of the fishermen were "land" fishermen. They became seasick and had to be taken ashore.

A family council was held, and it was decided that seasickness was merely a matter of the mind. Therefore the thing to do was to devise some method for getting the men's minds off their mal de mer. Fisherman Sze and his brothers then thought long and seriously, and the result was a game which they called Mah Diau.

So there one has the origin of "Mah Chang," "Mah Choh," "Mah Jongg,' "Mah Juck," "Pe Ling," "Pung Woo," "Mah Cheuk," or whatever you desire to call this game of the ancient Chinese.

Free State to Make Loan.

Dublin, Nov. 24.—The success of the Free State loan is assured, following the speech of Ernest Blythe, minister of the local government in support of the loan. Dublin commercial men promptly subscribed $2,500,000, and big commercial leaders throughout Ireland are sending in generous subscriptions.

Attempted to Hold Up Bank.

Cleveland, Nov. 24.—Four young bandits held up the South Side branch of the Cleveland Trust company, then fled empty handed when their intended victim, Samuel Klemosky, manager, sounded the burglar alarm. A fifth member of the band remained in an automobile outside the bank.

Four Boys Held.

Cincinnati, Nov. 24.—Four youths, arrested when their target shooting resulted in the death of Frank Vanovang, 13, on the porch of his home, are charged with manslaughter. Anthony Caletta, 23, one of the quartet, admitted owning the rifle with which the target shooting was done.

THE WEATHER.

Ohio—Sunday: Cloudy.

A good farm consisting of 104 acre tract with 8 room frame dwelling, 3 good barns, 2 room pupm station, scales, silo, cement corn crib, large cattle barn and windpump, well drained and fenced with 12 acres of growing alfalfa, located on paved pike just out of the corporation with lowest tax rate in the county. Within 100 yards of traction station, good market and school. If sold in a few days possession can be given at once. We regard this a fine location for a home.

CIRCLE REALTY CO.
W. C. Morris, Secretary.
Circleville, Ohio

ATTENTION!
BUYERS, SELLERS AND TRADERS
Circle Realty Company,
Rooms 3 and 4, Masonic Temple.
Phone 234. Circleville, Ohio.
Is a member of The National Bulletin Exchange Co., Cleveland, Ohio, who have real estate dealers representing them in all towns of any size in the following states; New York, Pennsylvania, Ohio, Indiana, Illinois, Michigan, Iowa, West Virginia and Kentucky. List with us and you will obtain the best results. We will find a buyer or procure a location for you. Give us a trial.

CIRCLE REALTY COMPANY.

Residence Property For Sale.

Ralph VanGundy property consisting of a fine little frame bungalow of 6 rooms and a 2 room frame dwelling in the rear, located on South Pickway street just a short distance from traction line; party wishes to buy or trade for a small farm.

William B. Cady property consisting of 6 room frame dwelling with a good garage with lot 58x162½, located on West Ohio street; party wishes to buy or trade for a small farm.

FOR SALE

6 room frame dwelling with bath, furnace and garage 16x20 lot, 55x150 well located. Price $3100.

2-Two story brick business blocks including stock and trucks, well located.

3 story brick business block, one of the best locations in the city.

2 story frame business block including 8 rooms and bath well located.

Several business propositions can show good profit.

Several fine modern residences in the best locations.

CIRCLE REALTY CO.
W. C. Morris, Secretary.
3 and4 Masonic Temple.
Phone 234.

ROAD ROLLER

To be Purchased and City Building Will be Remodeled.

The city council met pursuant to adjournment Friday evening, November 23, with President Felix R. Caldwell presiding and all members present.

Mr. Jeffries, as chairman of the committee consisting of all the members of council to whom had been referred the matter of a purchase of a road roller recommended that the city purchase a road roller in a sum not to exceed $2000. This report was accepted.

An ordinance to issue and sell bonds for the purpose of remodeling, repairing and re-rooming with suitable materials for office purposes and other proper or required needs of a part or all of the city building was passed under suspension of the rules.

An ordinance amending ordinance No. 332 fixing the salary of the clerk of council of the city of Circleville, Ohio and repealing said original ordinance was passed under suspension of the rules.

THANKSGIVING

Program Rendered by Lutheran Brotherhood Thursday Evening.

The Lutheran Brotherhood met in the social room of the church on Thursday evening, November 22, after the regular business session. A Thanksgiving program was given with George C. Griffith in charge: "Origin of Thanksgiving" B. L. Hanselman; "What the City Man has to be Thankful For" Ed. Hulse; "Thanksgiving when I was a Boy" J. R. Noecker; "Stripes" R. L. Brehmer. The program was one to be long remembered by all present. An excellent lunch was served by Edward Ebert and his assistants. The next meeting will be held on December 13.

Bible Thought for Today

THE TEMPORAL AND THE ETERNAL.—All flesh is grass, and all the goodness is as the flower of the field.

The grass withereth: but the word of our God shall stand forever.—Isa. 40:6, 8.

GARDEN TRACT FOR SALE.

3.35 acre tract belonging to C. F. Reichelderfer located just off of North Court street. This is an ideal garden spot and the price is right if sold at once. Circle Realty Co.
Phone 234.

BUILDING LOT FOR SALE

Vacant lot 50x160 feet located on North Court street belonging to C. F. Reichelderfer is offered at a very low price, if sold at once.

Circle Realty Co.
Phone 234.

Do not confuse the Red Cross with Anti-Tuberculosis Christmas Seal sale during December.

We think our assortment of combs the largest and most varied in nifty creations that we have ever seen. Come in and look; 75c up.
SENSENBRENNER'S "Watch Shop."
19novd&wtf.

AMUSEMENTS

The manners, dress and customs of the folk of the 1850's are admirably shown in "Children of Jazz" a new Paramount picture, based on Harold Brighouse's play "Other Times," which will be on view at the Met theater for three days beginning Monday. Theorode Kosloff, Ricardo Cortez, Robert Cain and Eileen Percy, all well known screen players, are featured.

Richard Forestall, an adventurer, is the son of a queer man living on an island with a score or more of dependents, all of whom seemingly belong to the era of the fifties. Their dress, manners and social customs are so radically different from those of today as to render them racially distinct. It is these folk in the story that make "Children of Jazz" as different from the ordinary photoplay as day is from night.

It happens that Richard Forestall loves Babs Weston, daughter of a man of wealth. She is a modern jazz girl and when she engages herself to three men, Forestall renounces her in despair. She comes to the island with her jazz-loving friends in a hydroplane which is all but wrecked in a storm, and then things begin to happen. Thrill after thrill ensues until the climax which is one of the most novel ever pictured.

The picture was directed by Jerome Storm, who directed Charles Ray's most famous pictures. The adaptation was made by Beulah Marie Dix. The supporting cast is exceptionally artistic.

Do you desire that we have some one to assist our ex-service men prosecute their compensation claims? YES? Enroll in the Red Cross.

WE PRINT THE NEWS

BIBLES AND TESTAMENTS

For Family Use
For Preachers
For Teachers
For S. S. Scholars
For Lawyers
For Boys and Girls
For Everybody
—The Best Gift
—Anytime

Numerous Kinds Best Bindings
Italian and India Paper
Beautiful Premiums with all Purchases
Special prices for quantities to Sunday Schools and Churches
Write for FREE BOOKLET and state your requirements

BIBLE LOVERS LEAGUE
299 Boylston Bldg. CHICAGO
Men and Women Wanted
To sell and organize.

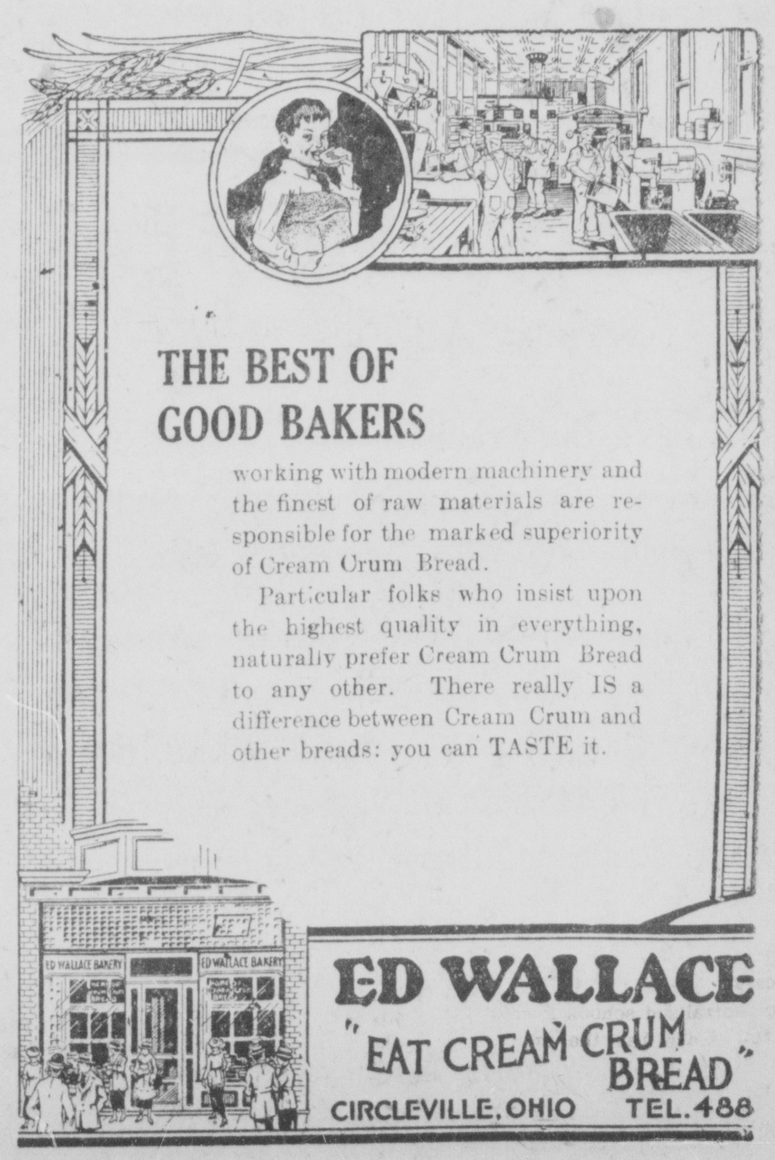

ALL DAY MEETING

Woman's Home Missionary Society Had Picnic Dinner and Supper.

One of the most interesting meeting on record in the Woman's Home Missionary society of the Methodist Episcopal church was the all day meeting held November 22. The families joined in a picnic dinner and supper and the ladies sewed upon articles for the supply box.

The program was most intersting and full of facts. Mrs. Paul Kelser ably presented the chapter of the text book "Saving Young Bodies." Miss Phleps aroused much interest in the local conditions by her talk and the demonstration of her methods. Miss Letha Beavers impersonated Columbia in a spirited competitive presentation of facts about welfare work in the United States.

Delightful music was given by Miss Grimes, Mrs. Kelser and Mrs. Johnson with Mrs. Smith as accompanist.

The programs on the text book "The Child and America's Future" are attracting many women interested in children and their welfare.

Chameleons' Food.

The proper diet of chameleons and lizards consists of flies and other insects; also meal worms, and the common idea that sugar and water will serve in winter is incorrect. A good many of these animals refuse food in the winter months and all of them need warmth and sunshine, as well as water. They are difficult to keep in health, and if not given their natural food will starve to death in time, though their ability to fast for long periods is well known.

FARM FOR SALE.

Have a party that will trade his farm consisting of 150 acres for a smaller one as party is in failing health. Also a party has a small tract will trade for city property.

CIRCLE REALTY CO.

FOR SALE

Mrs. Nellie Rausenberg property consisting of 5 room frame dwelling, good barn suitable for a garage with a large lot located on East High street. Can give you attractive price. Good investment for the money. Would make a fine little home with plenty of garden space and fruit. Let use show you the property. I know it will please you.

CIRCLE REALTY CO.
Phone 234. W. C. Morris, Sec'y.

John Gerhes property consisting of 6 room frame dwelling with a bath and garage and a large lot; equipped with a gas heater, located on South Scioto street between Mill and Union streets; this will make any person a fine little home and it is being offered at a low price; possession given in a short time.

Jacob Brown heirs property consisting of 8 room frame dwelling with bath, good barn and other outbuildings lot 53½x136 located on east side of South Court street; also two story brick business block consisting of store room leased by the Kroger Grocery Co., and two living apartments, located on the corner of Ohio and Court street. We are offering them to you for your inspection and judgment as to price.

Mrs. John Metzger property consisting of 6 room brick dwelling, good garage and barn located on north side of East Mound street; this is ideal location on the corner of an alley at a reasonable price; $3,200.

For further information see or call

CIRCLE REALTY CO.
W. C. Morris, Secretary.
Phone 234.

FOR SALE

Alfred Lee property consisting of 7 room frame dwelling with toilet in the house; equipped with electricity and gas; water in the kitchen, good cellar, including an extra lot located on Elm avenue between Corwin and Ohio streets, can be bought well worth the money on a quick sale. This is a very cozy home not far from traction line.

Fine modern 8 room brick dwelling well located; possession given as soon as deal is made. This property is being offered at a very low price. Call us up and let us show you what a fine home it will make you.

CIRCLE REALTY CO.
W. C. Morris, Secretary.
Phone 234.

FARMS FOR SALE.

88 acre tract with 7 room frame dwelling, good barn and other outbuildings, well tiled and fenced, good orchard, located just off Lancaster pike close to centralized school. Party purchasing this place has the privilege of sowing wheat this fall with possession given March 1, 1924 and the price is right.

DAYBREAK IN THE CATSKILLS

Delicate Streak of Lavender Bespeaks the New Day—Silence Interrupted by a "Whippoorwill."

The clock on the mantel strikes four. The only other sound is a momentary gnawing of wood by a field mouse somewhere on the roof. A delicate streak of lavender bespeaks the day, and the clock ticks on.

Again the hour strikes, and the narrow strip of lavender has widened. The deep blue of the night clouds has turned to soft gray, outlining a low ridge of mountains on the opposite side of the valley. The rich liquid note of a thrush rings through the stillness, then pauses, and all is quiet save the ticking of the clock. As the light increases, the sweet song of the thrush continues, interrupted only by an emphatic "Whippoorwill," repeated rapidly, and again there is silence.

In the distance, a crow calls his flock to early matins. Somewhere in a nearby pine tree a red squirrel burrs and a chipmunk chips. Down in the meadow, far, far below, the tinkling of a cowbell announces the awakening of farm life. A gentle breeze rustles the foliage of some young oaks near the window, while the full melody of the thrush welcomes the rising sun.

Fisherman's Lucky Day.

A 14-carat gold band ring was found by John Moore, one of the crew of the fishing schooner Gertrude De Costa, inside a big halibut caught on George bank recently. The ring is a man's size and is believed to have been dropped overboard from some trans-Atlantic liner. Judging from its condition when recovered from the halibut's stomach by Moore, the ring had been lost recently. Moore will wear it, as there is no way of determining the ownership.

Heeter property consisting of 6 room brick dwelling with bath and garage located on South Court street.

Steinhauser property consisting of 9 room frame with bath and garage located on West Mound street.

Goodman property consisting of 5 room modern, stucco dwelling with a garage located near traction line; this is a cozy little home; possession can be given in a short time after purchase.

CIRCLE REALTY CO.
W. C. Morris, Secretary.
Phone 234.

Matt C. Smith property consisting of 8 room frame dwelling with bath and garage including an extra lot located on South Court street at a very low price $3500.

Mrs. Gray and Schleger property consisting of 5 room frame dwelling with toilet, electric lights and gas located corner of High and Washington streets; income of more than 10%.

Mrs. Lizzie Gray property consisting of 7 room frame dwelling with garage, lot 46x265 located on the Lancaster pike also one good building lot in Seyfert addition on North Court street.

Tolbert heirs property consisting of 9 room brick dweling with bath and a good sized lot located on East Mound street; possession given at once. This is a nice, comfortable home and the price is right.

CIRCLE REALTY CO.
W. C. Morris, Secretary.
Phone 234.

SMALL TRACTS.

Noah Frazier farm consisting of one acre tract with 4 room frame dwelling; small frame smoke and poultry house, good well and cistern located on the Stoutsville pike ½ mile from Washington township centralized school; $825.

Short farm consisting of 26 acre tract with a new four room frame dwelling, good 6 horse barn and other outbuildings, well tiled and fenced located 5 miles from Williamsport, Ohio. This place is for either sale or rent. For further information see or call

CIRCLE REALTY CO.
W. C. Morris, Secretary.
Phone 234.

SMALL FARMS FOR SALE

Oman farm consisting of 50.50 acres with 4 room frame dwelling, good barn 20-35, garage, poultry house, corn crib and orchard, fairly tiled and fenced located just off Lancaster pike price $8500.

Bohnet farm consisting 3¾ acres with 7 room frame dwelling, good barn two poultry houses, good coal house and other outbuildings, fairly fenced known as the James Mowery place located on Zanesville and Maysville pike; this is a fine poultry farm: price $3000.

CIRCLE REALTY CO.
W. C. Morris, Secretary.
Phone 234.

SUNDAY SERVICES

Hours of Worship in the Different Churches.

Subject of Sermons on Which Pastors Will Preach Morning and Evening—Other Meetings of a Religious Character.

ST. JOSEPH'S CHURCH.
(West Mound St.)
Rev. Father J. S. Hannan, Pastor.

Low mass at 7:30. High mass and sermon at 9:30, followed with benediction.

* * *

FIRST M. E. CHURCH
East Main Steet
Edwin K. Johnson, Minister.

Sunday school 9 o'clock. Professor O. O. Crawford, superintendent. Morning worship at 10:15 sermon; "Thanksgiving." Epworth League at 6 p. m. Evening worship at 7 o'clock. Stereopticon lecture by Rev. Chas. X. Hutchinson. Good music a special feature of both services. A welcome and a message for all.

* * *

CHURCH OF THE BRETHREN
Corner Pickaway & Logan Sts.
Rev. C. W. Coppock, Pastor.

Church of the Brethren for the week of the 25th. Sunday morning, Church school at 9:30; the preaching hour at 10:30 subject; "Care of Sacred Things." Evening service; 6:15 Mission band meeting. Address at 7 p. m. on Community work, and problems, by Rev. A. B. Eby, associate secretary of the Ohio Council of Churches. Wednesday evening at 7 o'clock. Quite Hour. Thursday evening at seven o'clock Thanksgiving service. Monday evening, December 3, is the beginning of our revival meetings conducted by Rev. J. W. Fidler of Brooksville, Ohio and chairman of the district mission board. All have a special welcome to these services.

* * *

ST. PHILIP'S CHURCH
West Mound St.
Robert Lee Baird, Rector.

Holy communion 8; Church school 9; morning prayer and sermon at 10 Thanksgiving day service 9 a. m. All are welcome.

* * *

EVANGELICAL CHURCH
Cor. Mill and Washington Sts.
Rev. E. D. Paulin, Pastor.

Sunday school at 9 a. m. Harvest Home sermon at 10 a. m. Junior meeting at 1 p. m. Young People's meeting 6:15 p. m. Evening sermon at 7 p. m. This Sunday is our Harvest Home rally day with appropriate services. Wednesday evening will be the Thanksgiving and praise service at 7:15 p. m.

* * *

PRESBYTERIAN CHURCH
Rev. F. E. Logee, Pastor.
(East Mound Street.)

Sunday school 9; Children's sermon and morning worship at 10:15; "The Bible Unused and Misused." The Endeavor societies at 6. Evening service at 7. We welcome you and your friends to worship with us. The Thanksgiving service of the church will be held Thursday morning at 9:30 o'clock. It is urged that as a people we observe this day for the purpose for which it is set aside. Let us reverently bow before God in an hour of Thanksgiving. We invite you to join with us in this hour.

* * *

TRINITY LUTHERAN CHURCH
(East Mound Street.)
Rev. G. J. Troutman, Pastor.

Sunday school at 8:35 a. m. Morning service at 10 o'clock. Rev. Ellis Snyder will preach. Evening worship at 7 o'clock. Rev. G. J. Troutman will preach on the subject; "God's Singular Choice of Men." Monday morning at 10:30 o'clock funeral of Charles Friece. Thanksgiving evening services at 7 o'clock. Preaching at Lick Run at 2:30 o'clock. Teachers' meeting Friday. Catechetical instruction Saturday afternoons.

* * *

EAST RINGGOLD U. B. CHURCH
Rev. Harry B. Welch, Pastor
552 East Franklin St.

Sunday school 9 a. m. Preaching at 7 p. m., subject; "The Old Time Religion." The evangelistic meeting will begin with this service and will continue each evening. Song service at 7 p. m. Preaching at 7 p. m. Special subjects for each evening. Everybody come. Everybody welcome.

* * *

PICKAWAY U. B. CIRCUIT
Rev. George Weir Pastor.
458 East Franklin St.

Dresbach Sunday school 9:30. Class meeting to follow.

Morris Sunday school 9:30. Y. P. S. C. E. 7 o'clock. Mrs. Frank Wharton, leader. Subject; "What We Thank God For." Prayer meeting Wednesday evening at 7.

Pontius Sunday school 9:30. Preaching at 10:30 subject; "What Is Truth? This subject was presented at the Circleville U. B. church but next Sunday will be enlarged upon. We invite your hearing.

Infirmary, service next Sunday at 2 o'clock. Jesus said; "A Sower went Forth to Sow;" "The seed is the word;" "the field is the world;" "Go Ye therefore into All the World."

ATENDED FOOTBALL GAME.

T. D. Barr and Dr. S. J. Irwin of Tarlton, Will McLaughlin, Jesse Fausnaugh and son, Chester, Miss Bernadine Lutz, Miss May Hibbens, Mr. and Mrs. John Dumm, Mr. and Mrs. Bert Christy, Miss Jennie Dumm, of Amanda, and Miss Willetta Burns attended the State-Illinois football game in Columbus.

IT PAYS TO ADVERTISE

AT THE COURT HOUSE

Suit For Money.

Frank A. Brown of Ross county, has filed a suit against Samuel Kendrick for money only in common pleas court amount claimed $250. Wilby C. Hyde represents the plaintiff.

Turbans and Nests.

The turban is a fashionable headdress in Burma, and each girl eagerly looks forward to the time when it will be her privilege to swathe her head in yards and yards of dark cloth. But, until she has found a young man who is willing to build her a bamboo house and to raise rice for her, she cannot wear this coveted headdress. Because among the Kachins unmarried girls are not permitted to wear a turban nor do they let their hair grow long. They wear bobbed hair and have done so for centuries. But the day a Kachin girl is married she lets her hair grow and binds it up with the turban, which she wears with pride. For the turban marks her as a married woman.

Duplicity Exposed.

A story is told of a country dweller who had sadly neglected his worship. A deputation from the class meeting urged his reappearance. He took part in a prayer meeting on his return, and was offering loud thanksgiving for the privilege of meeting together for worship, when suddenly one of the deputation shouted: "Dinna believe 'im, Lord; we'd a terrible hard job to get 'im back."—London Answers.

Save Paraffin From Lily Cups.

By means of a process developed by the United States forestry products laboratory, both the paraffin and the cup contained in discarded waxed paper are now recovered. In view of extensive use of the individual drinking cups the saving represented by this process is very great

FARM FOR RENT.

Well improved farm of 85 acres, located in Washington township, Pickaway county, Ohio, within short distance of centralized school building. Inquire of Mrs. John Metzger, 344 East Mound street or Meeker Terwilliger, attorney, Circleville, Ohio. 5septwtf&d2tawk.

BANKRUPT SALE

----- OF -----

SHOES AND RUBBERS

Closing Out the Entire Stock of

THE HOME TRADE CO.

AT A BIG SACRIFICE

Save Money by Fitting Out the Family With Their Winter Shoes and Rubbers.

104 E. Main, Circleville.

Comfort Furniture

Assembled here for your inspection is a splendid array of comfort Furniture for every room in your home.

Special prices on many items add to the advantage of buying what you need right now.

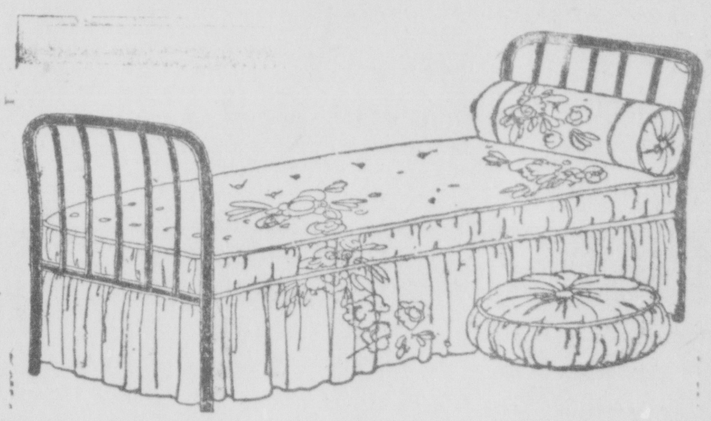

Our Da-Beds are just the thing for your after-dinner nap. They make a full-sized bed at night for the unexpected guest.

STEVENSON'S
STOVES, FURNITURE, RUGS
PHONOGRAPHS, RECORDS.

Not Merely Ordinary Hunger.

My aunt, who is noted for her skill at baking cakes and cookies, is very popular with the younger members of our family. One day while my small brother, aged 4, was visiting her he mentioned that he was hungry. Upon being presented with a piece of bread and butter, he said, "Oh, thank you; I'se not that kind of hungry, I'se only cake hungry."—Exchange.

Solitudes of the Earth.

The Bushmanland desert, in southwest Africa, is but little known. A few nomads—some of European and some of mixed descent—hang on its fringe. Here and there mat-house villages, whose dwellers depend on the sparse bounty of the sky, will perhaps be found for a season. Otherwise it is a barren desert of 50,000 square miles.

"Gifts That Last" WHITING & DAVIS CO. MESH BAGS

EARLY ARRIVALS IN HOLIDAY GOODS

Whiting & Davis MESH BAGS.
Tuskeloid IVORY TOILET SETS.
Hull's SILK UMBRELLAS.
Rumpp's fine LEATHER GOODS.
LONGINES WATCHES for Men and Women.
Come In and Look Around.

Brunner's Jewelry Store
"The Gift Shop"

Some Real Bargains in Used Car

Must be sold before December 1st to make room for new Studebakers.

1--21 Hupp Touring
1--21 Buick Touring
1--20 Hupp Roadster
1--23 Ford Touring
1--18 Ford Touring
1--15 Buick Touring
1--20 Chalmers Touring
1--17 Buick Roadster
1--16 Cole 8 Touring
1--16 Dodge Touring

G. L. Schiear

TRY US FOR UP-TO-DATE JOB PRINTING

It Costs No More To Buy A Kelly In Actual Dollars and Cents.

SIZE	FABRICS		CORDS		TUBES	
	Sale Price	List Price	Sale Price	List Price	Sale Price	List Price
30x3	$ 8.45	$11.95	$.....	$.....	$1.80	$2.75
30x3½	$9.95	$13 95	$13-40	$17.15	$2 25	$3.10
30x3½	Standard Cord		11.75	14.90	.....	.....
30x3¾	Tube		.....	.....	2.70	3.75
31x4	16.15	22.20	22.90	31.15	2.80	3.85
32x4	18.50	25.80	25.20	34.25	2.85	3 95
33x4	19.20	26.55	25.95	35.30	2.95	4.15
32x4½	.....	.....	31.85	44.30	3.80	5.35
35x4½	.....	.....	32.65	45.30	3.90	5.50
33x5	.....	.....	39.45	55.15	4.95	6.60
35x5	.....	.....	41.50	57.95	5.15	6.85

30x3 Gray Tube $1.50
30x3½ Gray Tube 1.75

Other Sizes In Proportion.

When you buy a KELLY CORD TIRE you get the long mileage for which Kellys have always been famous. You also get the greatest degree of protection against skidding that has ever been obtainable in any tire,

A good tire deserves a good tube. In fact, without a good tube inside it the best of tires won't yield the service its makers have built into it. Kelly tubes are a real economy. They are made to help tires deliver the mileage for which Kellys have always been noted.

KOECKER-MOTOR COMPANY
"The Firm That Makes Good Its Word."
CIRCLEVILLE, OHIO.

Coat as Gorgeous as Bright Navajo Blanket

Warm woolen material, heavily embroidered, is the interesting feature of this new French coat. Broad bands of fox trim the collar, cuffs and hem.

Should Consider Your Windows and Hangings

No one would quarrel with the statement that windows are for the purpose of admitting light and air into a room. But that windows enter far more extensively into the planning of a house than the foregoing statement would seem to imply is also easily to be understood. We must consider them as decorative units from the outside of the house and from the inside of the various rooms. These two viewpoints must be closely related, while at the same time recognizing that they are different problems. Then, too, windows must be considered from the purely decorative standpoint—the utilitarian side entirely forgotten.

Windows, therefore, for much of the time that we spend in our homes are as much a part of the purely decorative of its finish as is the cornice, dado, etc. In addition to these various phases of window treatment we have to consider window draperies and shades.

From all of these aspects we discover that in planning and in finishing much consideration must be given to position, actual and relative size, character, furnishing accessories.

Windows should not exceed the bounds of utilitarianism, beyond this they automatically become inartistic. Any light, to be agreeable to the human eye, must not be exaggerated. Just as there should be no uncovered electric light bulb in the house so should there be no window admitting intolerable light.

Blue Is Among Favored Fabrics for Evening

Among the colors that have been introduced for the present season one finds a marked favor accorded certain shades of blue, notably those that are found in the art work and embroideries of China. Distinguished by brilliancy, they are handled with great skill and are vastly more becoming than one would suspect, for in modern designing even the smallest bit of color is employed with telling effect.

Sapphire blue comes in for a great deal of attention, especially in frocks designed for evening wear. Almost without exception they are fashioned on slender, graceful lines, with a note of contrast introduced in silver embroideries or motifs of crystal beads and brilliants.

As an exception to the general scheme of blue and crystal, one frock is of sapphire blue velvet, but its sole decoration consists of appliques of chiffon in shades of mauve and orchid.

Accompanying this is a cape of velvet in the same tone lined with cloth of silver shot with mauve.

Snap-on Trimmings May Be Applied to Same Hat

Five different kinds of snap-on trimmings may be applied to the same hat. Either a small cloche shape or a large mushroom is good, though the trimmings may be applied to any shape whatever.

One trimming consists of three wheel ornaments made of ribbon and attached to a band of ribbon which culminates in a semitailored bow. Snaps are fastened to this trimming on the under side to correspond with snaps that have been sewn to the hat, so that all milady has to do is look over her array of ribbon trimmings and choose the one that matches her costume and snap it onto her hat. When a new costume is worn she merely unsnaps this trimming, chooses another and applies it in the same way.

Taffeta Pillows Are Most Attractive.

Taffeta pillows of all shapes and sizes are seen in an interesting display. They are particularly attractive when made of changeable taffeta and simply trimmed with rows of the new narrow ribbons that have a suggestion of metal about them.

Graphite Paint.

The growing exclusion of lead from paint, on the ground of its poisonous character, has led to the introduction of graphite as a substitute, particularly in the place of red lead in the painting of iron. Mixed with linseed oil, graphite protects the iron against rust, and is much cheaper than red lead. So many new uses have been found for graphite, which not long ago was employed almost exclusively for the manufacture of what we call "lead pencils," that large quantities are now made with the electric furnace, the natural deposit of the mineral not being sufficient to supply the demand.

A MODERN SONG BOOK for Modern Sunday Schools. Has up-to-the-minute features possessed by no other book. A copy will be sent to Sunday school officials for 10-day examination. Sample becomes yours if quantity is ordered.

Church Music Committees are not fully equipped to select new music unless they have a copy of "The Book of Rodeheaver Gospel Music"—a veritable gold mine of valuable information, samples of new music, etc. This valuable book free for the asking.

Every phonograph owner should have a supply of
Rainbow Sacred Records
Ask your dealer for descriptive list.

The Rodeheaver Co.
1600 McClurg Building, CHICAGO

Norfolk & Western

Schedule Effective April 30th 1922.
LEAVE CIRCLEVILLE

Westbound

No. 3 Daily .....5:46 a. m.
No. 33 Daily .....9:16 a. m.
No. 15 Daily .....5:41 p. m.

Eastbound

No. 16 Daily .....9:26 a. m.
No. 32 Daily .....5:23 p. m.
No. 4 Daily .....10:12 p. m.

Pullman Sleepers between Columbus and Norfolk on trains 3, 4, 15 and 16.

Parlor cars (broiler service) between Columbus and Kenova on trains 32 and 33.

Dining car service on trains 3, 4, 15 and 16.

For details call on ticket agent. Norfolk & Western Railway, or address, JNO. L. BLANDON, Ass't General Pass. agt., Columbus, Ohio.

W. C. SAUNDERS, (Gen. Pass. Agt.) Roanoke, Va.

REDUCTION
ON ALL
ALL CANDIES

Sea Foam, homemade with nuts	39c
Nouget	35c
Cocoanut with fruit	44c
Cream Fudge	35c
Peanut Candy	24c
Cocoanut Candy	24c
Homemade Taffy	24c
Cream to whip 40 cents a pint, a quart.	75c

SPECIAL
Extra Fine Chocolates all flavors a pound 49c
BOX CANDY AT REDUCED PRICES.
FANCY BOXES AND —BASKETS—

STANDARD CANDY KITCHEN

First American Grammarian.

The first American grammarian to attain distinction, Lindley Murray, died nearly a century ago. He was a native of Pennsylvania and a Quaker, and his famous "Grammar of the English Language" was the first textbook of its kind written by an American to be used in the schools on this side of the Atlantic. It first appeared in 1795.

SALE OF CHURCH PROPERTY

The Renick Methodist Episcopal church having been abandoned, the undersigned, trustees of said church will offer for sale at public auction on the premises, 7 miles northwest of Circleville and 2 miles west of Fox

TUESDAY, NOVEMBER 27, '23.

P. O, on the Florence Chapel pike, on the following property, towit:

One church building 28x44 ft. by 16 feet, with brick foundation, two chimneys and metal roof; 152 church pews, 3 pulpit chairs, 1 pulpit pedestal or desk, 1 chapel organ, 1 organ stool 2 hanging lamps, 1 wall lamp, 1 small cupboard about 60 ft of aisle matting, about 30 yards of altar carpet.

Sale to Begin at 1 O'clock Central Standard Time

Terms made known on day of sale.

William Rader
R. H. Malone
John Fry Jr.
S. O. Wolford
Trustees.

22novw1d4.

HAT CLEANING PLACE

Get out your Straw or Panama Hat and let us clean and reblock it.

Our system excels. Satisfaction guaranteed. Our price is right.

Don't wait! Bring yours in before the rush.

Also first class shine for ladies and gentlemen.

Apostolos & Alexander.
108 South Court Street.

Cause for National Pride.

In Norway there are practically no illiterates.

Read These Prices.

	Cwt.	Ton.
Wheat Bran	$2 15	40 00
Middlings	2 25	42 00
Corn Bran	2 50	49 00
Corn & Oat Chop	2 50	45 00
Molasses Chop	2 50	48 00
Tankage 60%	3 75	70 00
Meat Scraps	4 50	85 00
Scratch Feed	2 75	53 00
Cracked Corn	2 50	48 00
Oyster Shell	1 50	25 00
Oil Meal	3 25	
Screenings	1 25	
Hay	1 25	
Straw, per bale	65	
Corn, per bushel	80	
Rydes Calf Meal 25 lb.	1 25	
Pomeroy Salt, per bbl.	3 00	
Pomeroy Salt, 100 lb. bag	1 00	

E. E. WOLF.
Telephone 346.

Exide BATTERIES SERVICE STATION

We handle only genuine Exide Battery parts.

Frank H. Smith,
N. COURT ST.
County Distributor.

MADER & EBERT,
FUNERAL DIRECTORS & EMBALMERS
AMBULANCE SERVICE
Main & Scioto Sts. Circleville
Office 'Phone—131
L. M. Mader, 291. E. C. Ebert, 1335.

NOTICE!

BASKET BALL PLAYERS

Our stock of Basket Ball Shoes is very large. We have a new kind this year, designed by an expert, "Ralph Jones," Coach at

Wabash College---Five Years
Purdue University---Three Years
University of Illinois---Eight Years
Director of Athletics at Lake Forest Academy
Lake Forest, Illinois.

See these wonderful Basket Ball Shoes in our window

Special price to teams taking seven pairs or over.

MACK'S SHOE SHOP
"THE LEADING SHOE STORE"

Don't Be Bamboozled

DON'T GIVE AN ACRE OF YOUR FARM FOR A SUIT OF CLOTHES

I SELL GOOD CLOTHING

Men's Suits $10 to $35
Boys' 2 Pants Suits $6 to $10

MACK PARRETT

CUTLERY

Do you need a----

Butcher Knife **Pair of Scissors**
Pocket Knife **Paring Knife**
Set of Carvers **Razor**
Set of Knives and Forks

We can supply your needs in the above lines with articles that are made of the best material and are fully guaranteed.

Barrere & Nickerson,

CIRCLEVILLE, OHIO.

THE WONDER OF THE AGE

THE HOT BLAST AIR TIGHT - **FLORENCE**

NO SMOKE! NO SOOT! NO DIRT! NO CLINKERS! EVERYTHING IS CONSUMED.

At the end of the season's use with soft coal there will be no soot in the pipe or flue

The Zenith of Stove Perfection

The only jointless leg bottom and base with full radiation and large ash pan that is on the market or has ever been made in the history of the stove industry.

The jointless leg bottom and base makes the stove air-tight below the grate, which is the only true fire keeping principle.

It will be as good a fire keeper twenty years hence as it is today.

The Hot Blast Air-Tight Florence will heat twice the space that can be heated by any other stove on earth at one-half the cost.

The only perfect floor heater that is or has ever been made.

All features are patented and no stove manufacturer, dealer or user can copy or use same until the expiration of the patent without incurring liability for an action for damages.

THE HOT BLAST AIR-TIGHT FLORENCE burns soft coal or slack and all the smoke and gases. No filling up of the stove, pipe or flue with soot. No dirt inside or outside the house. It will burn hard coal and all the gases which escape from the hard coal base burner. It will burn wood and sawdust, wet or dry. It will produce one-half less ashes than any other stove on earth with any kind of fuel and leave no clinkers or half consumed fuel.

FOR SALE BY

Mason Bros.

Lion Brand Shoes

The longest wearing shoe in the world.

Comfortable from the start.

Don't have to be "broke in."

Built for hard knocks.

Army Shoe
Munson Last
Soft Toe Tipped

Army Officer
Dress Shoe
Plain Toe

All Styles
All Sizes
All Widths

HARVEY SWEYER,

GOODYEAR SHOE REPAIRING

Terms Strictly Cash.

130 West Main St. Opposite Caddy Miller's.

Richest Territory.

The richest 100 square miles of territory in the world, so far as known to mining engineers, is in the Black hills. This district produces working quantities of nearly every mineral product from gold to cement.

FARM FOR SALE.

430½ acre tract with one 4 room new frame dwelling and one six room frame dwelling, good six horse frame barn, good corn crib, new bank cattle barn 44x50; 30 feet high silo 14x30; garage 9x18; poultry house 14x22; smokehouse 12x20; two good flowing springs for house and barn, good fences, clay soil and flat land, 60,000 feet good timber; located near a market and school not far from Norfolk and Western railroad on the Waverly and Omega pike.

182 acre tract, 14 room modern, brick dwelling with two bath rooms, screened sleeping porch and a hot water furnace. 13 or 14 outbuildings, including a large, modern hog house, with room for 10,000 bushels of corn, a 2,000 bushel wheat granary, two big poultry houses hold 1,000 chickens, three car garage, cement floor, hay barn holds 100 tons, milk house, fine orchard with about 200 fruit trees. Is close to market, church and school. Located on a good pike. This we call a good stock and grain farm and one of the best locations in the county and not far from the Capital City and can be bought worth the money, with terms to suit purchaser.

Imler farm, containing 151 acres, 6 room frame dwelling, fair barn, 3 room poultry house, corn crib and granary, good cattle barn, scale and house, milk house and smokehouse. Spring water supplying all the fields. Good well and cistern. About 30 acres of timber and about 5 miles from market and school. Known as the James Goodman farm and located on the township line road in Saltcreek township. We regard this farm as well adapted for stock raising. Possession given March 1, 1924.

Rudisill farm of 193 acres, 7 room frame dwelling, good frame barn with a tin roof 34x40 cement smokehouse and tool shed and cement block poultry house, combination hog, corn and wagon shed and a cattle shed 14x60 located 4 miles from Circleville and just off the Adelphi pike. For further information call 'phone 234.

CIRCLE REALTY CO.
W. C. MORRIS, Secretary.

NOTICE!

COURT OF COMMON PLEAS, PICKAWAY COUNTY, OHIO
Nellie H. Burden, Plaintiff.
vs.
Carrie Jones, et. al., Defendants.
No. 14903.

NOTICE

Lillian Hackett, residing at 2832 Steiner street, San Francisco, California; Maud Bass and..... Bass, who resides at No. 305 34th Place in Chicago, Illinois, and Harry Hackett,
whose residence is unknown, will take notice that on the 10th day of November, A. D., 1923, Nellie H. Burden filed her petition in the Court of Common Pleas, of Pickaway County, Ohio, in case No. 14903 against the above named parties and others, praying for the partition and an accounting of the rents and profits of the following described real estate situate in the City of Circleville, County of Pickaway and State of Ohio, and described as follows:—

Being lot number sixty-three (63) in William P. Darst's addition to the town, now City of Circleville, Ohio, and now known as lot No. 780 on the revised plat of said City of Circleville, Ohio.

Said parties are required to answer on or before the 12th day of January, A. D., 1924.

NELLIE H. BURDEN
By C. A. Weldon, her Attorney.
15novw7.

ADMINISTRATOR'S SALE OF REAL ESTATE.

PROBATE COURT, PICKAWAY COUNTY, OHIO.

In pursuance of an order of the Probate Court of Pickaway County, Ohio, I will offer at public sale on the

17th DAY OF DECEMBER, 1923,

at 1 o'clock P. M., at the door of the court house in the city of Circleville, Ohio, the following described real estate situated in the county of Pickaway, in the state of Ohio and in Muhlenberg Township and described as follows:

FIRST TRACT:—Being a part of original survey No. 513; beginning at a stone in the center of the road, Southwest corner to Redman land; thence with the original line N. 21 degrees W. 25 chains and 28 links to a point in the center of the pike, 1 chain 83 links, S. 21 degrees East of a stone, corner to Samuel Williamson's land; thence S. 2 degrees E. 23 chains and 20 links to a stone; thence S. 86½ degrees E. 8 chains and 5 links to the beginning, containing 9 acres and 43 poles of land, more or less, being the piece of land that was deeded to Thomas and Elizabeth Graham by B. C. Carpenter, December 16, 1879, excepting 16-100 acres conveyed by Thomas and Elizabeth Graham to Samuel Wilson.

SECOND TRACT:—Situated in the same township and being a part of Survey No. 4012 beginning at a stone S. W. corner to Samuel Wilson's 49 acre tract; thence with the south line of said Wilson N. 82¾ degrees E. 53 poles and 10 links to a stone corner to the 35 acre and 149 pole tract sold to Samuel Brown; thence with the west line of said tract S. 3¼ degrees W. 59 poles and 8 links to a stone in the Federal road S. W. Corner to said tract; thence with the said road N. 87 degrees W. 29 poles and 23 links to a stone in the West line of Survey No. 4012; thnce with the said line N. 21 degrees W. 54 poles and 15 links to the beginning containing 14 acres and 66 poles of land, more or less.

Appraised at $2898.75.

Terms of Sale:—CASH.

JOHN DODDROE,
Administrator of Elizabeth Doddroe.
I. F. Snyder
C. A. Leist, Attorneys.
15novw5.

Grow Cucumbers in Greenhouses

It Is One of the Most Promising of Vegetable-Forcing Crops Produced.

(Prepared by the United States Department of Agriculture.)

Directions for the growing of greenhouse cucumbers are given in Farmers' Bulletin 1320, "The Production of Cucumbers in Greenhouses," by James H. Beattie, horticulturist, of the United States Department of Agriculture, which has just been released for distribution.

Greenhouse-grown cucumbers, says the bulletin, occupy a high place in the estimation of those who have learned to appreciate their superior quality. While the cucumber is not high in food value, it is extremely popular, owing to the fact that it is an appetizer with a sprightly flavor which appeals to most palates. The development of the vegetable-forcing industry in this country was largely influenced by the winter demand for cucumbers, lettuce, and tomatoes, and these have always been the most important vegetable-forcing crops produced in the various sections of the United States. According to available records, cucumbers are second in importance, with lettuce occupying first place. These crops represent at least 90 per cent of the $15,000,000 annual value of the vegetable-forcing crops produced in this country.

Factors Influence Growth.

Many factors have influenced the growth of the vegetable-forcing industry in the sections where it has attained considerable importance. The modern forcing house makes it possible to produce a high-grade product over a wide range of seasons and to put it on the market within a few hours after it is harvested. Cucumbers grown in this manner can be carried to the proper stage of maturity on the vines and put into the hands of the consumer in a fresh state. Few vegetables lose more in quality by not being served perfectly fresh than does the cucumber. The use of the forcing house makes it possible to mature the crop at seasons when the outdoor-grown crop is not available. Moreover, it is possible to grow greenhouse cucumbers so that they can be marketed in competition with much of the outdoor-grown crop produced in the winter-gardening sections of the country, which has been off the plant for a considerable period and which must bear an exceedingly high transportation and handling cost before it reaches the consumer.

Essentials for Success.

Success depends on the kind of greenhouse used, the availability of cheap fuel and labor, ready access to suitable markets, and close attention to details, says Mr. Beattie. Cucumber forcing is a highly specialized form of work, and under favorable conditions the industry is profitable. The bulletin discusses the essentials of the industry including the best types of greenhouses to use, soils and fertilizers, varieties to grow, management of the crop, harvesting and marketing, and other crops to grow during the short days of midwinter.

The yields depend upon the care and attention given the crop. Under favorable conditions from 30 to 60 cucumbers may be expected from each plant. As many as 100 to 120 cucumbers have often been gathered from a single plant. As a rule, heavier yields will be secured from spring grown cucumbers than are had from a fall or winter crop. The price received varies greatly and may range from as low as 50 cents to $2 or more per dozen.

The cucumber is one of the most promising of the vegetable-forcing crops, but it can be successfully produced only by paying close attention to all the details of this highly specialized industry. Copies of the bulletin may be secured by writing to the United States Department of Agriculture, Washington, D. C., as long as the supply lasts.

Satisfactory Formula for Damp-Proof Facing

A very satisfactory damp-proof kalsomine for plaster walls is made as follows: Take 16 pounds of paris white, or extra gilder's whiting and dissolve it in one gallon of boiling water; soak half a pound of white sizing glue for four hours in half a gallon of cold water and dissolve in a water bath; dissolve one-quarter pound phosphate of soda in one-eighth of a gallon of boiling water; mix the first and last mixtures together and then add the second. If a thicker stock is required use a half gallon of water instead of a gallon in which to dissolve the paris white.

Artificial Lights Will Increase Egg Production

Addition of extra windows, particularly near the floor will allow more light to enter the houses in the early evenings of winter and keep the chickens from going to roost.

This addition will increase the length of the day for the chickens and have a good result on egg production.

Many poultrymen have installed electrical apparatus in the poultry houses so that lights can be turned on in the early morning to get the poultry to scratching and feeding earlier. The lights can also be kept on in the afternoons with better production results.

The difference in the number of eggs produced will more than pay the additional costs of increased light.

Flight of Geese.

When flocks of wild ducks and geese have to go long distances they form a triangle to cleave the air more easily, and the most courageous bird takes position at the forward angle. As this is a very fatiguing post, another bird ere long takes the place of the exhausted leader.

Your Victor or Columbia can be made to play the wonderful Edison records with our new diamond point attachment. Complete $7.50. Let us demonstrate.
SENSENBRENNER'S "Watch Shop."
19novd&wtf.

Try our want ads for results.

NEUDING'S DELICIOUS MAYONNAISE

Is made of the Best Materials and is Always Fresh
TRY IT

FRESH BALTIMORE OYSTERS

OUR STAR COFFEE

Is Better Than Ever. Try a pound and you will want more.

E. S. NEUDING
215 E. Main St. 'Phone 68.

Date of Christ's Birth.

The Christian era, first used by a monk, Dionysius Exiguus, in the year 533 A. D. and adopted by Christian nations at a later period, was intended to begin with the birth of Christ. Dionysius is believed, however, to have made an error in fixing that event in the year of Rome 754 instead of 750. Christ's birth is now considered to have taken place in or before the year 4 B. C.

"IN THE PUBLIC EYE" BY L. M. Butch.

IT is a rather serious matter for a person who feels the need of glasses to put off from day to day visiting an optometric specialist who will prescribe correctly for them.
We can tell all about your eye wants after a thorough investigation and can assure you that the lenses we will furnish you will exactly meet your visual requirements. Now don't hesitate---Come in and see us.

L. M. Butch
Jeweler and Optometrist.
West Main St. Circleville, O.

FARM LOANS

Under Farm Loan Act 40 Year Amortization
Government Supervision.
$1,000 to $50,000
Prompt Service No Publicity
W. C. MORRIS,
Room 3 Masonic Temple
Agent for Pickaway County

FISK PREMIR CORDS

30 x 3 1-2

$10.50

TODD'S AUTO INN
EAST FRANKLIN STREET

Contentment comes with proper light!

WHAT could be more comforting and restful than a quiet evening at home with the newspaper or sewing when the room is lighted *just right* by dependable Edison MAZDA Lamps!

Each of your living room fixtures requires a particular type of Edison MAZDA Lamp to give the best lighting effect.

Stop in and we will be glad to show what type and size of lamps are best suited to every socket in your home.

If it's anything electrical—we have it!

The Ohio Utilities Co.
108 N. Court St. Phone 236.

The right lamp in every fixture means better light

GRAND

—TODAY'S PROGRAM—

UNIVERSAL

—PRESENTS—

JACK HOXIE

—IN—

The Man in the Raw

—AND—

A Centuer Comedy

---PRICES---

Lower Floor - - 17c
Up Stairs - - - 10c
Children, under 10 - 5c

Metropolitan

TONIGHT

CHARLIE CHAPLIN

—IN—

The Count

A Chaplin Classic

ADDED FEATURE

Universal Western

JACK FORD

—IN—

Fighting Fists

Directed by Jack Ford

—AND—

Pathe Review

—COMING MONDAY—

"Children of Jazz"

With Theodore Kosloff, Ricardo Cortez, Robert Cain and Eileen Percy

A Paramount Picture

DO NOT FORGET!

The Business and Professional Women's club meeting at the chamber of commerce rooms at 7 p m., Monday, November 26.

Open meeting for informal discussion of organization. Report of committees.

Those desiring to become charter members will remain for business meeting, election of officers and adoption of constitution.

Do not confuse the Red Cross with Anti-Tuberculosis Christmas Seal sale during December.

We are showing dozens and dozens of new bracelets with and without settings; 50c up.
SENSENBRENNER'S "Watch Shop"
19novd&wtf.

LUCY M'COOK BAKER

Wife of General Chauncey B. Baker Died at Home in Bexley.

Mrs. Lucy McCook Baker, wife of General Chauncey B. Baker, who is well known here died Friday night after a protracted illness extending over a period of several years. Death came at the family home on Drexel avenue, Columbus.

She was the daughter of General Alexander McD. McCook, one of the famous "Fighting McCooks" of Civil war fame. Previous to coming to Columbus Mrs. Baker traveled extensively thruout the United States with her husband, who served for many years in the U. S. army.

Funeral services, which will be private, are to be held at the home Monday. The body will be taken to Cincinnati for interment in Spring Grove cemetery.

PERSONALS

Mrs. J. F. Bales spent the day in Columbus.

Mrs. W. H. Anderson spent the day in Columbus.

Mrs. Nelson Warner spent the day in Columbus.

Mr. and Mrs. Leonard White spent the day in Columbus.

Mrs. E. J. Rife and son, Richard, spent the day in Columbus.

Jonathan Pontious and Fred C. Clark were visitors in Columbus today.

Mrs. Fred C. Clark and daughter, Dorothy, spent the day in Columbus.

Mrs. W. C. Morris and son, Milton E. Morris, spent the day in Columbus

Mrs. Margaret E. Stocklin and Miss Helen English spent the day in Columbus.

Fulton Cryder attended the State-Illinois football game in Columbus today.

E. S. Roper of the Logan Natural Gas company was a business visitor in Columbus today.

Franklin Kibler Jr., Samuel Lindsay and Lutz May were business visitors in Columbus today.

Mr. and Mrs. Neil Walker, of Chilliothe, are guests of her parents, Mr. and Mrs. Charles Eaton.

Russell Heffner and daughter, Marguerite, attended the State-Illinois foot ball game in Columbus today.

E. J. Hoy and Kenneth Greeno, of Stoutsville, attended the State-Illinois football game in Columbus today.

Earl Jennings, Mont Vorhees, Donald Morgan, Joseph Adkins and Dwight Weiler attended the State-Illinois football game in Columbus today.

Misses Margaret Mattison and Delma Watson, Francis Balkclay and W. P. DeHaven attended the State-Illinois football game in Columbus today.

Robert Foresman of Philadelphia, Pennsylvania, who represents the Westinghouse Electrical company of Pittsburg, was in the city Friday the guest of his mother, Mrs. Adele Foresman, of East Main street.

BACK FROM MAGNETIC SPRINGS.

Ward Peck of Wayne township, who spent three months at Magnetic Springs, taking treatment for rheumatism, has returned home much improved.

Useful Wedding Presents.

Wedding presents in Hungary are given only to poor couples to help them to get their home.

ASHVILLE WINS.

Ashville took Circleville's measure in a game of football on the Circleville campus Friday afternoon. The score was Ashville 20, Circleville 18.

TURKEYS!

Order your Thanksgiving turkeys now from the Circleville Produce Co., 152 West Main street.

C. M. LEIST.

Phones 92 and 1113. 8novd18.

Eight dozen barrettes, each different in coloring and setting; 60c up.
SENSENBRENNER'S "Watch Shop"
19novd&wtf.

FOR SALE

Fine wire cut brick home; Beechwold, Columbus' finest addition. Strictly modern. Owner forced to sell. Write today Edw. Stritmatter, 243 North High street, Columbus, Ohio.
24novd1.

CHRISTMAS TRIMMINGS

Red Ruscus, Bells Wreaths, Garlands, Poinsettias, Fox-tails, Crepe Paper, Tinsel, Tags and Seals; just what you need to decorate the home and store.

HAMILTON'S STORE.

23novd2.

BUFFALO AGAIN TO LIVE WHERE FIRST DISCOVERED

White Men First Viewed Animals in Mexico 400 Years Ago.

Washington.—The recent gift of three buffalo to the government of Mexico recalls the discovery and early history of these big game animals. The gift will be sent from the herd maintained by the United States Department of Agriculture on the Wichita game preserve, Oklahoma, to the zoological park in the City of Mexico, almost on the very spot where the buffalo was first discovered by Europeans.

The biological survey points out that 400 years ago, when Cortez entered Montezuma's capital, on the present site of the City of Mexico, white men had their first view of buffalo, a herd of which was maintained in the menagerie of the emperor. This was in 1521, when buffalo roamed in millions over the tablelands of northern Mexico and the great plains of the present western United States.

An early writer, Antonio de Solis, who first described Montezuma's menagerie, declared that the greatest rarity in the collection was the "Mexican bull," which had crooked shoulders, a bunch on its back like the camel, and its neck covered with hair like the lion. It was in these terms that he characterized the American buffalo or bison.

As a manifestation of good-will toward our southern neighbor, a gift of three buffalo was tendered the Mexican government by the United States Department of Agriculture and the New York Zoological society.

King Caught "on Job" in Act of "Kinging"

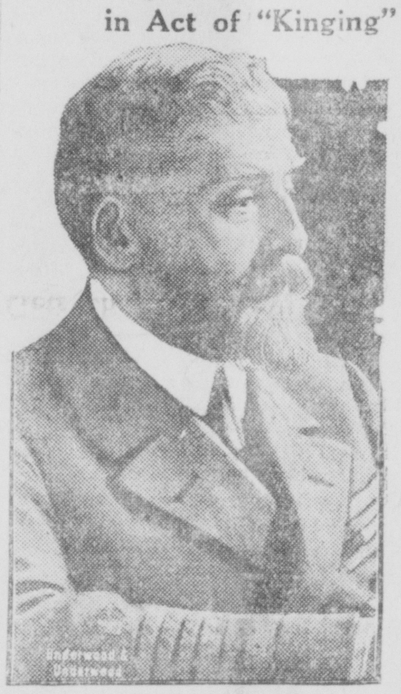

How does a king king? Here's the answer—a new photograph of King Ferdinand of Rumania, just received from Bucharest, showing his majesty at his desk, engaged in his daily, kingly task of going over state papers. He is wearing the uniform of a Rumanian admiral.

Gets Chairs Made of Tree Planted by Queen

Hingham, Mass.—Wood from an oak tree planted by Queen Elizabeth went into the making of three chairs which have been shipped from Hingham, Norfolk, England, to this town. They are the gift of Harry C. Tofts, a builder in the English Hingham, to the Bay state township which was founded by men from the Norfolk town in the Seventeenth century.

Sixteen years ago the top of the tree planted by the great queen in Kimberly park died and it became necessary to fell it. Mr. Tofts bought the timber and made the chairs, which were designed by Hugh Mottram after a model of a chair in the period when the Hingham men emigrated to America. Mr. Tofts stipulated that one of them should be used by the chairman of the board of selectmen, one placed in the first parish meeting house, erected in 1681, and the third to go to the minister of the First Parish church in perpetuity.

Wonderful Feat of Surgery in France

Paris.—Two cases of what has been considered hitherto an incurable disease were presented lately to the Society of Neurology of Paris. Tumors pressing on the spinal marrow have always proved fatal owing to the difficulty of diagnosing them and of locating them. Professor Sicard has introduced a method of injecting iodized oil into the bony canal formed by the vertebrae of the spine which enables an X-ray to be taken, showing where the iodine has been deposited, and where the deposit has been interrupted by the tumor. The exact spot for operating is thus seen.

The application of this method is described as delicate but not extremely difficult, nor beyond the power of any good surgeon.

Farmer Has Watch That Winds Up Automatically

Chattanooga, Tenn.—Sam Bird, a farmer living near here, owns what is thought to be the only watch in the world which does not have to be wound. The timepiece, made by the farmer-jeweler during his leisure hours, is provided with a small pendulum, which swings back and forth when he walks. This movement winds the springs of the watch.

TOYLAND IS READY

Bring the little ones to see our line of Effanbee Dolls, Doll Carriages and Toys of every description.

HAMILTON'S STORE.

23novd2.

The Dog Autocrat.

Nowhere in the world has the dog such unrestricted right of way as in Alaska. In winter dogs are almost the sole means of getting from place to place. The aristocrats of arctic dog life are the mail teams in the service of the United States government.

Our want ads bring results

Fuller

Button—Button who wears this Button?

ONLY the Fuller Men—representatives of the largest brush manufacturer in the world!

I'm one of them, and will call on you soon to give a free demonstration of Fuller Brushes in your home.

Fuller Brushes are making housework easier in over 5,000,000 homes. I'll show you *why* and help you select brushes you actually need.

Remember the Button!

ROBT. A. HOLDT,

Phone 1311. 114. Watt St.

CIRCLEVILLE, O.

"The Store That Treats You Right"

Go Right Ahead and Pluck the Turkey, but Don't Let the Turkey Pluck You.

The man who is going to buy new clothes this week has, we believe, style in his eye---quality in his heart---and value in his head.

He wants to pluck a wonderful suit or coat, but he doesn't want to be plucked for a wonderful profit.

Not that we infer he would be unsafe anywhere else---but why go elsewhere when he is sure of finding exactly what he wants here?

Kuppenheimer Suits and O'coats for Thanksgiving $25 to $50

Colwell & Katz

TIRE PRICES AGAIN

SLASHED

FLAT TREAD SURE TRACTION OVERSIZE EXTRA PLY EXTRA SERVICE DOUBLE CABLE BASE

FEDERAL TIRES

None Better At Any Price.

31 x 4	Straight Side	- -	$21.50
32 x 4	Straight Side	- -	$22.00
33 x 4	Straight Side	- -	$22.50
34 x 4	Straight Side	- -	$23.00
32 x 4½	Straight Side	- -	$31.00
33 x 4½	Straight Side	- -	$31.50
34 x 4½	Straight Side	- -	$34.00
33 x 5	Straight Side	- -	$34.00
35 x 5	Straight Side	- -	$37.00

Extra Low Prices On All Ford Size Tires

CRYSTAL MIST GASOLINE

H. B. GIVEN,

"Good Tires for Less"

206 WEST MAIN. CIRCLEVILLE, O.

THE WEATHER— Cloudy and somewhat colder tonight and Sunday.

The Daily Union-Herald.

Daily Established 1894 | Circleville, Ohio, Saturday, November 24, 1923 | Daily Established 189

CUMMINS MAY QUIT THE RACE

Curtis May Be Elected President Pro Tem of Senate.

REPUBLICAN SOLONS TO MEET

Cummins Urged to Stick to Chairmanship of Interstate Commerce Committee to Prevent It From Falling Into the Hands of LaFollette—Progressive Bloc Also Issues Call For Conference.

Washington, Nov. 24.—Progressive and old guard leaders set the wheels in motion for the fight which is to be made for control of the next senate. Both factions issued calls for conferences, at which "slates" for committee membership and program for legislative action will be agreed on.

The progressive bloc, of which Senator LaFollette is head, will meet next Monday. This was arranged at a conference of Senators Brookhart (Ia.), Johnson (Minn.) and Shipstead of the same state, who comprise the executive committee appointed last summer by Senator LaFollette at the progressive conference.

Senator Smoot announced the meeting of the regular Republican conference, which will be held one week from today. The formal call to all Republicans to join in this conference will be issued by Senator Lodge.

Foremost among the things to be decided upon in the Republican caucus is the agreement upon a candidate for president pro tem of the senate and the filling of important chairmanships. The progressives have not yet decided whether they will contest with the regular Republicans in the filling of these places. It is unlikely that they will have candidates of their own for the places, but they certainly will insist on having a voice in the making of committee assignments and in the filling of committee chairmanships.

The latest gossip in connection with the office of president pro tem is that Senator Cummins, who held the place in the last session, may not get the job after all. It is generally believed now that Cummins will relinquish his ambition to succeed himself in the office, which now carries a salary of $12,000 a year, together with a government automobile, and will stick to the chairmanship of the interstate commerce committee.

Curtis May Land.

In that event the president pro tem will probably go to Senator Curtis of Kansas, who has been the party whip. This would put Senator Wadsworth of New York in line for the office of whip, while Senator Lodge will be selected to succeed himself as Republican floor leader.

Should Cummins decide to step out of the race for the presiding office job, it will be solely because of a desire to prevent the chairmanship of the interstate commerce committee from falling into the hands of Senator LaFollette. The old guard is understood to have almost persuaded Cummins to hold on to the chairmanship rather than permit it to go to LaFollette.

Cummins saw President Coolidge and it was stated after their conference that there is practical agreement between the president and the senator regarding the program of railroad legislation which Cummins has in mind. This contemplates an amendment to the Esch-Cummins law making it compulsory upon railroad systems to consolidate, but allowing them a certain period of years within which to do it.

The president also discussed with the senator the recommendations which will be made in his message on the subject of railway legislation.

Few of the senators now here are the least bit hopeful that any great volume of legislation will be enacted at the coming session. Some of the "elder" statesmen expressed grave doubts that anything more than passage of the appropriation bills, the soldier bonus and some form of tax reduction will be accomplished.

Charged Among Other Things With Diversion of State Funds.

Oklahoma City, Okla., Nov. 24.—J. C. Walton, former governor of Oklahoma, was indicted by a county grand jury on charges of diversion of state funds, illegal prevention of an attempted meeting of the state legislature and attempts to intimidate an officer. Dr. A. E. Davenport, state health commissioner, and T. P. Edwards, formerly Walton's chauffeur, were indicted jointly with Governor Walton. Walton's bond was set at $6,000.

JOHN R. QUINN

Californian Is New Commander of American Legion.

CUSTOMS OFFICERS ALERT

Russian Prince and the Crown Jewels Likely to Be Held.

Washington, Nov. 24.—The long lost trail of the Russian crown jewels was renewed with a hue and cry by American customs officers on the arrival of Prince Felix Yousoupoff in New York.

On orders from Washington the jewels, which the prince proposes to market here, will be held until it can be conclusively established that they are his personal property, and even then they may not be sold until a royal ransom in the way of duty is paid. This, however, is just the beginning of the troubles of the Russian nobleman, who makes a boast of having been the prime conspirator in the group that brought about the assassination of the monk, Rasputin. Rasputin was the father confessor of the late Czarina and blamed by most diplomatists and many Russians as having been responsible for the downfall of the monarchy. Even should the prince escape the suspicion of bringing to this country the crown jewels, he will still have to encounter the immigration law which applies alike to prince and pauper, it was stated.

WHAT HAS BECOME OF HIS MILLIONS?

Doctor Cook Claims He Hasn't a Cent Left.

Fort Worth, Tex., Nov. 24.—What has become of Doctor Cook's millions?

Everyone was asking this when the former polar explorer failed to raise $75,000 bail fixed by Federal Judge Killits as the collateral for his release pending the result of his appeal from the court's prison sentence.

A mystery was raised when Cook said he didn't have a cent left of the million dollars he took in while promoting various enterprises. What went with the money is not apparent. He lived well and so did his divorced wife, who has been here since his trial started, but none of his known activities have been expensive enough to use up that much money.

In passing sentence on Cook Judge Killits asked him in the name of decency to turn over what money he had to his victims, expressing at the same time his belief that Cook had his money salted away somewhere. Special Assistant Attorney Pratt, who prosecuted Cook, estimated that the ex-polar romanticist took in about $1,116,000 in recent ventures. In addition to that, Mr. Pratt said, investigation had disclosed that Cook made $226,000 as a stock broker selling stock in the Paul Vitek promotion scheme and that he also got $250,000 from a concern in Liverpool, England.

But both the doctor and his former wife are silent. Acquaintances of the former Mrs. Cook say that she lost money in Cook's enterprises, along with his other victims, and is now without funds.

Kelly Quits St. Paul.

St. Paul, Nov. 24.—Mike Kelley confirmed the report that he had purchased a substantial block of stock in the Minneapolis baseball club. He expressed regret at leaving St. Paul

DEMANDED VOTE OF CONFIDENCE

Stresemann Forced His Defeat in the Reichstag.

RESIGNS WITH HIS CABINET

Chancellor Blames Government's Fall Upon France's "Almost Unendurable" Pressure on Germany—Communist Party Leaders Defy Decree Issued by the Military Dictator Von Seeckt—Late Developments.

Berlin, Nov. 24.—Dr. Gustav Stresemann, German chancellor, erstwhile "parliamentary dictator" and minister of foreign affairs, fell in "open battle" in the reichstag. He forced his defeat through his demand for a vote of confidence.

The same reichstag which but a few weeks ago, trembling under his threat of dissolution, invested him with extraordinary powers as "parliamentary dictator," took its revenge last night.

Following many hours of verbal bombardment of his administration and his failure in three months to pull Germany out of its political and economical morass, the reichstag overthrew the government by a vote of 230 to 155 against granting him a vote of confidence. Stresemann announced immediately thereafter that the cabinet would resign. Later he presented his resignation and that of his cabinet to President Ebert, who accepted the same.

Immediately after the vote was taken Stresemann received the foreign correspondents in the reichstag. He blamed his fall upon France's almost unendurable pressure on Germany.

In making a charge of militarism against Stresemann, Communist Deputy Rosenfeldt declared that the reichswehr had inaugurated "white terror" in Saxony, that 34 persons were killed and 130 wounded in four weeks; that men and women had been gagged, tortured and beaten.

A decree suppressing the Communist party in Germany was issued by General Von Seeckt, in whom President Ebert has concentrated all executive powers, and who is the real ruler of Germany at the moment.

Communist delegates arose on the floor of the reichstag as Froelich concluded and cheered wildly for their party. They jeered and derided the government bench.

"We laugh at your prohibition; we whistle at your decree; we hereby call on the proletariat to battle for life or death against a sinking and for a rising order of society; we proclaim openly the revolt of the German proletariat. Hoch, Hoch, Hoch, for the Communist party and the third internationale." This was the answer of the Communists as voiced by Deputy Froelich.

By a vote of 193 to 166 the reichstag rejected the resolution to try Von Kahr, Hitler and Ludendorff for high treason as the result of the recent outbreaks in Bavaria.

TROUBLE FEARED

When Military Control Commission Resumes Its Operations.

Berlin, Nov. 24.—Serious consequences are feared in the next few days when, as a result of instructions from Premier Poincare of France, the interallied military control commission resumes its operations in Germany. Poincare's instructions to General Nollet, head of the commission in Berlin, are understood to be that nothing must divert him from the most rigid investigation of the present status of armament in Germany.

"That Germany has violated the Versailles treaty in regard to military control is not doubted," declared one of the highest allied diplomats. "Every barracks and the arms and munitions of each separate battalion of the reichswehr will be inspected. We have every reason to believe that the 100,000 reichswehr provided for by the treaty of Versailles has been exceeded."

Struck by an Automobile.

Cincinnati, Nov. 24.—Death of W. O. Robinson, 68, who was struck by an automobile, is the fifth auto fatality in as many days this week. Ferdinand Saulberger, 20, auto driver, was charged with manslaughter in the death of Robinson.

Wittenberg Wins.

New Concord, O., Nov. 24.—Wittenberg college defeated Muskingum college here in a football game by the score of 14 to 0.

ABRAHAM BERGE

New Premier of Norway Is Liberal-Conservative.

DOINGS IN OHIO

Alleged Election Bettors Indicted.

Portsmouth, O., Nov. 24.—Sixteen men were indicted for alleged election betting. The list includes Scott W. Wilson, real estate dealer; Dr. Burton, Dr. A. C. Lowry and Postmaster A. W. Abele. Nicholas McMahon, Jr., manager of a theater, was indicted for alleged giving away of prizes to patrons of his theater. F. Campbell, Harry Ulrich and Ernest J. Porter, as the committee of the United Commercial Travelers, which organization recently gave away an automobile, also were indicted.

Missing Student Found.

Delaware, O., Nov. 24.—John Nevin Blair, Ohio Wesleyan university freshman, missing from Delaware since Nov. 1, was found working on a road gang near Louisville, Ky. Blair's father, who came here from his home in Oklahoma to aid in the search for his son, returned here from Louisville with the boy and later left for Oklahoma. Young Blair said he had become discouraged in his school work and left school. He is 16.

Klan Picture Approved.

Columbus, Nov. 24.—The Ohio censor board has approved "The Toll of Justice," a motion picture produced by the Ku Klux Klan, and in which the actors wear masks in most of the scenes. The picture has been produced in and around Columbus. The film is not propaganda, according to the board, and contains nothing that warrants its being prohibited from showing in Ohio.

Skeleton Found.

Gallipolis, O., Nov. 24.—Road men unearthed a skeleton of a man in a box while grading the highway near Point Pleasant, on the north bank of the Kanawha river. The skeleton is believed to be that of Enoch Jeffers, who was dragged from his sick bed and shot to death by "bushwhackers" in 1864, because of his sympathy for the Confederacy.

Harding Memorial Week.

Columbus, Nov. 24.—Governor Donahey has issued a proclamation urging Ohioans to subscribe to the Harding memorial fund and designating the week beginning Dec. 3 as Harding Memorial week. "Ohio should not fail in the matter of honoring one of Ohio's distinguished sons," said the governor in his proclamation.

Girls Missing.

Cleveland, Nov. 24.—A school girl composition describing the wonders and beauties of Porto Rico is the only new clew which police have to locate Jennie Woyciek, 14, and Mary Saleto, 12, who disappeared from their homes Wednesday night.

Burns Prove Fatal.

Youngstown, O., Nov. 24.—James Norris, 23, died of burns received in an explosion at the corning mill of the Grasselli Chemical company, at Quaker Falls, near here. Asa Burton, 53, was killed instantly in the blast. Norris died in Youngstown hospital.

Gunboat Sinks.

Vera Cruz, Nov. 24.—The gunboat Sonora of the Mexican navy sank at her moorings. What caused the vessel to sink is a mystery, but the department of war and marine announced that the hulk will not be raised as the boat was of an obsolete type.

Bandits Seize Payroll.

Cleveland, Nov. 24.—Two bandits held up and robbed W. J. Schaefer and F. A. Deahl, officers of the Grief Brothers' Cooperage company of Cleveland, as they carried a $3,000 payroll from a bank to the factory. The men escaped in an automobile.

WET AND DRY ISSUE BOBS UP

Enlivens Contest Over Organization of House.

LONGWORTH ISSUES APPEAL

Urges "Team Work" If the Republicans Are to Have "Any Chance of Success" In the Coming Presidential Election—Ohioan In Contest For Floor Leadership With Graham of Illinois.

Washington, Nov. 24.—An appeal for "team work" if the Republicans are to have any chance of success in the coming presidential election, and injection of the wet and dry issue, further enlivened the contest within the Republican party over organization of the house.

Representative Nicholas Longworth, candidate of the regulars for the majority floor leadership, made public a letter he had written to all Republican members, urging the necessity of presenting a solid front to keep the Democrats from running away with the legislative program.

Representative Lon B. Colton of Utah, a supporter of Representative William J. Graham of Illinois for the leadership, formally charged Longworth with being a wet and advocated his defeat on that ground. Colton pointed out that with the hardest fight yet made on the Volstead law in prospect, the judiciary committee, which has jurisdiction over prohibition bills, is scheduled to be headed by Representative George S. Graham of Pennsylvania, "one of the most bitter and able opponents of prohibition." The Utah member overlooked the fact that Speaker Gillett is a wet, but he added: "And now, to add Mr. Longworth as floor leader, thus giving all key positions in the house organization to the wets is asking too much."

While the Longworth and Graham factions continued their battle, the liberal Republican bloc's plans to tie up the organization of the house unless satisfactory concessions in committee assignments are granted, went forward. Representative John M. Nelson of Wisconsin, head of this group, said all its members were here or on their way and a caucus to determine upon a definite course soon would be held.

Bloc's Strength.

It is conceded that this bloc has sufficient strength to prevent the Republicans from organizing the house, unless there is wholesale absenteeism on the Democratic side. Democratic leaders assert that this will not occur. Nelson declares this power will be used.

On the other side, with but 15 members less than the Republicans have, the Democrats are laying back and enjoying the fun. With harmony and a solid front said to be assured the minority leaders look forward to a most successful session from their viewpoint.

Representative Longworth's letter was in the nature of a reply to the statement of Representative Graham, accepting the nomination of his friends for the leadership. Longworth took issue with Graham's charge of sectionalism in the event of the Ohioan's election and retorted that his election could not mean sectionalism any more than could the selection of a member from Illinois. Longworth said he had hoped for substantial unanimity in the organization of the house, "but in view of recent developments, I take this opportunity of saying that I am in this fight and to stay."

GAINING RECRUITS

Campaign to Drive Immoral Productions From the Stage.

New York, Nov. 24.—The campaign to drive immoral productions from the New York stage continues to gain recruits. Following the recent appeal of Fred Stone, the comedian, that the theater be purged "for the sake of the profession," to which he has just given his daughter, Dorothy, others have taken up the hue and cry.

Ministers of the city have named four plays, two dramas and two musical comedies, they want to see closed. Police Commissioner Enright has appointed three policemen to visit the Broadway playhouses and report on whether licenses should be revoked.

The Rev. George M. Elsbree joined the drive. He has affiliated himself with a committee of 50 that will pass judgment on plays. The committee will include church worker, club women and laymen.

PACKERS TO FIGHT

Resist Federal Government Order Audit Their Books.

Chicago, Nov. 24.—The great me packing houses of Chicago have d fied the United States to audit the books. Led by Swift & Company ar the Cudahy Packing company, th packers announced they would fig the order of Henry C. Wallace, secr tary of agriculture, commanding the to make available their books ar records for federal auditors.

"We claim on behalf of our 45,0 stockholders the right which the co stitution guarantees to all citizens being permitted (in the absence specific charges) to conduct our bus ness peacefully, without interferenc from government agents," L. F. Swif president of Swift & Company, d clared in a formal statement. "If th government has power to maintai accountants in our office, as it claim it also would have power to establis such accountants permanently in a business offices in the country, a sit ation which we believe is unthink able."

WITH CONCERN

American Government Would View the Collapse of Germany.

Washington, Nov. 24.—Presiden Coolidge feels that the United State together with the other nations o the civilized world would view wit a great deal of concern the collaps of Germany, it was learned at th white house following the receipt o news telling of the fall of the Strese mann cabinet. The president, it wa stated in his behalf, expects that an other government will be formed a Berlin, just as would be the case else where.

Mr. Coolidge, it was added in his behalf, is disinclined to allow the use of the $187,000,000 in the possession of the alien property custodian for the purpose of extending credits to promote trade with Germany and the remainder of central Europe. The president does not feel that the government should use credit in such a way in competition with financial institutions.

Popocatepeti In Eruption.

Mexico City, Nov. 24.—Mount Popocatepetl has again developed into an active volcano. It belched great quantities of ashes, followed later by molten lava. Panic-stricken natives are fleeing the towns to escape the danger. Arrivals from the volcanic regions state that the showers of ashes have completely devastated great fields of grain.

CLINIC PERMITTED

Fight For Birth Control Won In the Chicago Courts.

Chicago, Nov. 24.—The fight for birth control was won in the Chicago courts. A clinic, the first in Amer... will be established here, it was announced. The foundation for the clinic was laid when Judge Harry M. Fisher in circuit court granted a writ of mandamus directing Mayor Dever and Health Commissioner Bundesen to issue a license for a "parents'" clinic to be opened in Chicago. In ordering the Chicago officials to permit the clinic Judge Fisher said he could not subscribe to the argument that such a clinic would tend to increase immorality.

MARKET QUOTATIONS

CHICAGO, Nov. 24.

Cattle—Top steers, $11 75; bulk of sales, $7 50@10; stockers and feeders, $5 25@6 25; calves, $7 25@8 25.

Hogs—Top, $7 30; bulk of sales, $6 60@7 25; packing sows, $6 50@6 75; pigs, $6@6 40.

Sheep and Lambs—Native spring lambs, $10@12 50; ewes $5 25@6 50.

Receipts—Cattle, 3,000; hogs, 45,000; sheep and lambs, 6,000.

CLEVELAND, Nov. 24.

Cattle—Steers, $4 50@10; heifers, $4@7; cows, $1 25@5 25; bulls, $3@6; calves, $5@12.

Hogs—Yorkers, mixed and mediums, $7 35; pigs and lights, $6 50; roughs, $6; stags, $4 50.

Sheep and Lambs—Lambs, $10@12 50; sheep, $2@6 50.

Receipts—Cattle, 200; hogs, 6,000; sheep and lambs, 1,000.

PITTSBURGH, Nov. 24.

Cattle—Steers, $8 75@9 10; heifers, $6@7 70; cows, $5@5 50; calves, top, $12 50.

Hogs—Heavies, $7 35@7 40; heavy yorkers, $7 25@7 35; light yorkers, $6 75@7; pigs, $6 25@6 50.

Sheep and Lambs—Top sheep, $7 50; top lambs, $13.

Receipts—Hogs, 7,500; sheep and lambs, 1,000.

CINCINNATI, Nov. 24.

Cattle—Steers, $3@9 50; heifers, $3@9 50; cows, $2 35@5 50; calves, $8@11.

Hogs—Heavies and packers and butchers, $7 30; mediums, $6 90; light shippers, $6 75; fat sows, $5@5 75; pigs, $4 50@6; stags, $4@4 75.

Receipts—Cattle, 400; hogs, 7,700; sheep and lambs, 400.

BALTIMORE, Nov. 24.

Butter—Fancy creamery, 53@54c; Ohio rolls, 28@30c; store packed, 28c.

Eggs—Ohio firsts, 54@55c.

Live Poultry—Young chickens, 18@23c; old hens, 15@20c; old roosters, 13c.

BOSTON, Nov. 24.

Wool—Ohio and Pennsylvania fleeces: Delaine unwashed, 53@54c, fine unwashed, 48@49c; half blood combing, 54c; three-eighths blood combing, 52@53c.

SONG STORIES OF THE SAWDUST TRAIL

by

HOMER A. RODEHEAVER

Famous Song Director of the "Billy" Sunday Evangelistic Campaigns

Home of the Soul.

Mrs. Ellen E. Gates. BY PERMISSION. Philip Phillips.

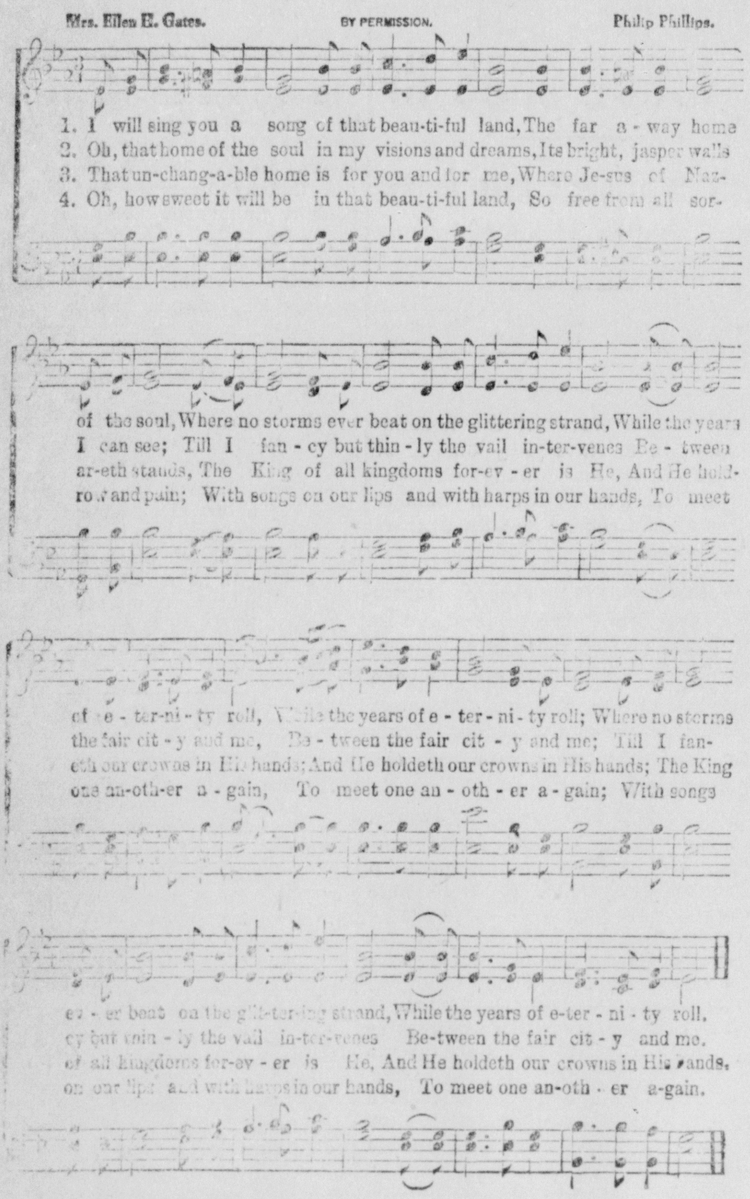

One time in Philadelphia, I went to visit the old ladies in the Methodist Old Ladies' Home. They took me upstairs and introduced me to a beautiful old lady 107 years of age. We talked about the days and incidents of her childhood, about her people,—her mind was clear and active,—she could talk intelligently about the things that happened away back there She put her arm thru mine and walked down the stairway with me to the dining room where I sang and played for the old ladies who had gathered there; then she walked back with me to the elevator which would take her back to her room. As she started to step into the elevator, she turned and held out her withered hand to me, and said, "Well, good bye, come again when you can stay," and altho I will possibly never be allowed to go back and stay at the old ladies' home, still thru this one sentence of this dear old saint, I caught a vision of that beautiful hospitality that had been a part of her life all these many years and I could see in my imagination, how she had so many times dismissed her own guests with that phrase, "Come again when you can stay,"—that it was the most natural thing in the world for her to invite me back to the Old Ladies' Home, to stay.

I went to see a crowd of beautiful, sweet, gray haired, wrinkled faced old ladies in a western state one time. I played on the trombone,—then I sang for them. I was rather proud of my singing in those days. After I played one selection and sang one, I said, "Now my time is just a bit limited, and I want to know which you like better, my singing or the trombone, so I will know what to do the most of." Almost unanimously these old ladies said they liked the trombone the best. Then one of them with her beautiful spirit, fearing that I might be hurt at their decision came up and took my hand and explained to me that most of the old ladies were deaf and couldn't hear what I said when I sang and they could hear the trombone and that was the reason they liked it the better, so I didn't feel so badly about it after all.

Here in this old ladies' home, I saw one of the finest examples of cooperation and mutual help that I have ever seen There were two old ladies who were chums,— one was blind and the other was deaf,—the deaf one would lead the blind one around and the blind one would hear and understand and explain what was being said to the deaf one. The guide of this happy pair brought her friend up to me and said:

"My friend here wants to 'see' that horn" I divined right away that her method of seeing was to put her hands on it and feel the shape of it, around and put the mouthpiece up to so I put the trombone together and put it into her hands. Then I turned it around and put the mouthpiece to her lips and explained to her how to make a tone on the trombone. With tremendous effort, she blew a blast loud enough even for her deaf friend to hear; all the old ladies clapped their hands and laughed with glee just like little children and I believe they considered that the very best part of all the entertainment.

Just here the other day in Chattanooga I went to the Old Ladies' Home. I usually play some songs of good cheer, like "Brighten the Corner Where You Are," "Every Cloud Will Wear a Rainbow, if Your Heart Keeps Right" Sometimes I play "Yankee Doodle," "Dixie," "Turkey in the Straw" and some of the other old time tunes that I know they will recognize, but when I ask them for the song they want me to sing it is usually one of the wonderful old hymns and most of the time, the beautiful song, "The Home of the Soul." As I started to play it over here the other day, the old ladies would join in with their quivering voices. I could see the "far away" look come into their eyes; using my own imagination just the slightest bit I could see how they were each one going back to the days of their youth and strength, when they had homes and families and responsibilities of their own, then they would turn and look on down in the other direction across the river to that place of reunion when they would once again meet with all the loved ones who had gone on before.

One dear, white-haired old lady said to me as I finished "Thank you so much for playing that song That was my mother's favorite song She's over there now. Sometime before long we will meet and clasp hands once more, and sing again on that beautiful shore, the songs we learned to love here on earth." Again I found a great wealth of blessing to carry with me thruout life.

A great field for unexpected blessings we find among the children many times. In Chattanooga, I had a meeting for boys and girls. The day was dark and gloomy and rainy. While there was a fairly good crowd there were not as many as we had hoped would come, but I went on with the meeting just the same. At the close of the service, I gave an invitation to those who definitely wanted to accept Christ as their Saviour to come down around to the front where we could have a little special word of explanation with them and have a prayer together.

Several of them did come, possibly seventy-five or eighty children. As I went away from the meeting, however I found myself wondering if I had really made it plain,—wondering just a bit if it was worth while after all Just a few days afterward, someone came to me and told me of one little girl among those who had come forward in the meeting. Her father was not a Christian. He had arranged for her to take dancing lessons. The dancing desson came at the same time as the meeting. Circumstances and conditions were such that if she would go to the meeting, she would have to give up her dancing lessons, because she could not continue in the class unless she had attended that particular one that afternoon. After a struggle, she decided to come to the meeting. She came foward and took her stand for Christ. When she went home, at the supper table, her father made some cynical, sarcastic remark about it and it almost broke her little heart. She left the table and went crying to her room. Of course, you can imagine how that affected the father. He saw he had made a mistake. There was nothing he could do then, but a little bit later, after he had gone into their sitting room, the little girl came and climbed up on his lap, put her arms around his neck, and said, "Papa, I gave my heart to Jesus this afternoon,—won't you come and be a Christian, too?" You can imagine how that would affect any father with a real heart or with real love for his little girl any time. I believe the children understand what it means to be a Christian even more than the grown folks, so we must not neglect them nor think lightly of their decisions.

HEAD-HUNTING A RELIGION

Its Abolition Leaves Natives of Solomon Islands Nothing to Live For.

Smug self-satisfaction usually characterizes the attitude of the white man in his dealings with so-called backward peoples. He takes neither the time nor the trouble to understand the races with which he comes in contact until it is too late.

Take, for instance, head-hunting in the Solomons. It was a widespread practice and it came to interfere with the planter in need of labor and the missionary in search of converts. So the administrator was called in. He put an end to head-hunting in short order in the islands where there were white residents, says J. D. Newsom.

Head-hunting was the focus around which centered all the social and religious institutions of the people. Heads were needed as propitiatory offerings to the tribal ghosts on such occasions as building a new house or making a new canoe. And not only were heads needed for religious purposes, but they stood in the close relation to pursuits of an economic nature.

The actual head-hunting expedition only lasted a few weeks, and the actual fighting often only a few hours, but this was the culmination of a process lasting over years. It was the rule that new canoes should be made for an expedition to obtain heads, and the manufacture of these meant work of an interesting nature lasting for many months, probably for years.

The process of canoe building was accompanied by rites and feasts which not only excited the liveliest interest, but also acted as stimuli to various activities of horticulture and pig-breeding. As the date fixed for the expedition approached even more rites and feasts were held.

In putting down head-hunting the alien rulers were destroying an institution which had its roots in the religion of the people and spread its branches throughout nearly every aspect of their culture. At one stroke these islanders lost their religion and their incentive to work and produce. They are dying of sheer boredom, for what has been offered them in exchange is too totally different to make the slightest appeal to their collective imagination.—Adventure Magazine.

Sultana of Sulu's Prayer.

I asked the sultana of Sulu to give me a message on a phonograph cylinder for our sultana and I would send it to Mrs. McKinley, says Lieut. Col. Sydney A. Cloman. She consented and without a moment's hesitation made a splendid record of a worthy message.

I never again doubted the keen intelligence of the old lady. It was to the effect that while she was poor and unwise and Mrs. McKinley was rich and powerful, yet she thought and worked only for the good of her people and hoped that Allah would spare her for a few years to make her people more worthy of the friendship and assistance that the Americans were bestowing upon them.

She closed with a little prayer for the health and happiness of our sultana and some nicely worded good wishes for Mr. McKinley.—World's Work Magazine.

Optimistic Thought.

Good temper is like a sunny day. It sheds its brightness on everything.

Featuring the Season's Best

COAT MODES

Naturally the one item of outerwear you expect to find in varied modes these wintry days is warm, stylish coats. Here are coats of beautiful lustrous warmth giving materials with collars of fur or self-trimmed. They are all noteworthy for their beauty, style correctness and good value.

A Special Offering for Saturday that you are Sure to Appreciate

COATS

CLOTHS
Bolivia
Velour
Sport Plaids
Camelhair

$25

Values to $37.50

FUR TRIMMINGS
Viatka Squirrel
Russian Wolf
Beaverette
Opossum

Newer Dresss Fashions

For this showing we have grouped our entire stock into three distinct lots. Each group represents values never before offered at this early date.

$7.95 $18 $35

FRIEDMAN'S
APPAREL FOR WOMEN

FOR RENT.

7 rooms located on East Mound street $18 per month.

9 rooms and bath located on East Mound street, $25 per month.

5 rooms located on East High street $15 per month.

For Sale

10 k. w. Colonial D. C. 125 dynamo, $300.

2 Dump trucks 3 ton capacity, $1500 each.

Grocery stock and fixtures at invoice price.

CIRCLE REALTY CO.
W. C. Morris, Secretary.
Phone 234.

MOORE'S & ROSS

Famous Creamery Butter on sale made from sweet cream.

At Cook's.

12novd12.

Do not confuse the Red Cross with Anti-Tuberculosis Christmas Seal sale during December.

TRY US FOR A WANT AD

REMEMBER
WE DO THE BEST CLEANING AND PRESSING IN TOWN.
GEO. W. LITTLETON.

Knights of Malta.

The order of the Knights of Malta is of great antiquity and is supposed to have originated during the first crusades, from about 1070 to 1090. After the capture of Jerusalem, the order was founded by Gerard, who died in 1120.

CHINESE LAUNDRY.

Good hand work; 124 East Franklin street, Circleville, Ohio
Collars, 3 Cents
YEE HING, Proprietor.
18sept6mo.

FUNERAL SERVICE
SINCE 1868
REFINED—RELIABLE
REASONABLE
Public Ambulance Service
Opposite Court House
Phone 25.
FRED C. CLARK
Melvin S. Rinehart, Asst.

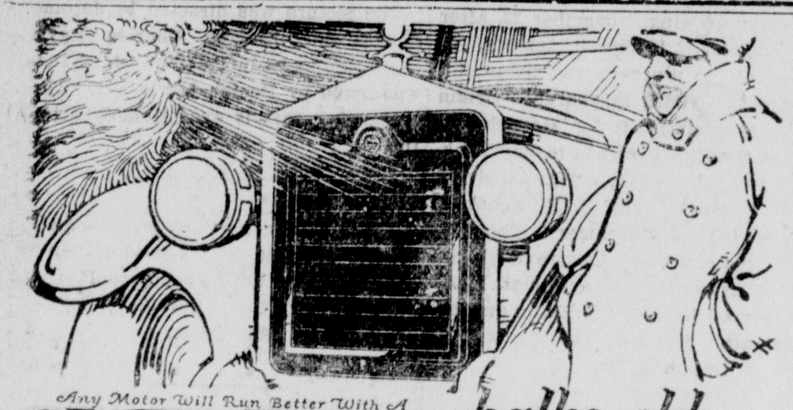

Any Motor Will Run Better With A PINES AUTOMATIC
WINTERFRONT balks old man winter

No matter what "Old Man Winter" does to the thermometer Winterfront will make starting easier and keep the engine operating at most efficient temperature.

The shutters open and close automatically, keeping the heat under the hood when needed. Saves oil and gas, too.

Come in—we will show you how it takes the worry out of cold weather driving.

CLIFTON AUTO SALES CO.

Lig-Lac

Lig Lac is a varnish stain which works beautifully on furniture and floors. It is easily applied, dries quick with a wonderful gloss. But does not scar easily.

We also carry Mosers' Economy House Paint, Lead and Linseed Oil. We are prepared to supply your wants for paint from the finest Auto paint to House and Barn paint.

GEO. H. FICKARDT & CO.
E. E. PROSE—Druggists— G. H. FICKARDT.
155 West Main Street Circleville, Ohio.

RUBBER FOOTWEAR

Strictly All First Grade

We have the exclusive sale of the famous Gold Seal line in light rubbers. And also The Boots That Fits the Foot. Also

Ball Band Arctics, 1 to 6 Buckle. And Russian Felt Combinations. 1 and 2 Buckle. Heavy Gum Boots. Vac and White Boots. You will find them all New and First Grade. NO Seconds. Call and look them over at

FELLERS & GROCE

REPAIRING NEATLY DONE---ALL HAND WORK
Service 103 East Main Street Quality

Hare an "Old Settler."

With a known lineage trailing through 3,000 dusty years the hare may well be called one of the ancient inhabitants of the earth. Among the oldest Jews the hare and its near relative, the coney of the rocks, were excluded from the ranks of edible animals; but as the flesh of the hare was found to be both nutritious and wholesome the prejudice against it gradually disappeared and it began to be grown and domesticated for food.

APPLES! APPLES!

Fall and winter apples for sale, all good varieties at reasonable prices.

We have the finest apples we have ever grown. Will be for sale in Laurelville.

Bowers & Reichelderfer
Phone 333, Laurelville or 5811, Circleville.
18septd&wtf.

Buy yourself a "Silver Saver" 50c while they last. Keeps your silver BRIGHT and free from tarnish.
SENSENBRENNER'S "Watch Shop."
19novd&wtf.

AUTO LAUNDRY

Turney's Auto Laundry is at 212 West Main street. Call phone 34, Colonial garage. All calls promptly attended to and work satisfactory.

DENTAL X-RAY.

C. E. Bowers, D. C. 1283 East Main street. 7maydtf.

* * * * * *
* Red Cross Roll Call! Answer, *
* HERE! *
* * * * * *

DON'T FORGET

DRESSES, SUITS, COATS CLEANED AND PRESSED. GUARANTEED SATISFACTORY.
GEO. W. LITTLETON.

COAL—COAL—COAL—
HOCKING LUMP
VIRGINIA WHITE ASH,
POCAHONTAS LUMP,
ANTHRACITE NUT,
N. T. WELDON.
WEST MAIN ST.
8novd&wtf. Phone 714.

FRANK DENNIS FARM FOR SALE.

177½ acre tract, 6 room frame dwelling, good frame barn with metal roof, two good corn cribs and other outbuildings, well tiled and fenced with four good wells; located two miles west of Five Points on a good pike in Monroe township.

This is an ideal stock farm or it would make a nice country home. We are offering this at $125 per acre for the next thirty days.

Terms to Suit Purchaser.

Possession given a short time after sale. Call or write,

CIRCLE REALTY CO.
W. C. Morris, Secretary.
Phone 234. 22augd&wtf

Our want ads bring results.

INSURANCE ABSORBS THE SHOCKS
Better be Safe Than Sorry
S. G. RADER
Life, Accident and Liability Insurance.

THE CITY LOAN & SAVINGS COMPANY
113 N. Court St.

Loan of $25 to $500 on your own security—no endorsers required—a safe place to borrow—private offices suitable for confidential business—over 21,000 loans amounting to $4,000,000 is our 11 years record—resources over $1,200,000—save the difference by using our cash to settle scattered debts—repayment easy and simple—City Loan service is popular, helpful, convenient, reliable and safe as a bank account in time of need.

W. H. CROW, Manager.

FARM LOANS

Unlimited funds to loan on good farm lands at

5%

We have all kinds of farm loans at the best terms obtainable

FARMS—HOMES FOR SALE

Harry W. Heffner,
FARM FINANCE
Nos. 5-7 Bales' Bldg. Phone 38.
CIRCLEVILLE, O.

BIBLE USED AS AN ORACLE

Persons "Seeking a Sign" Open Scriptures at Random and Find Message Upon Which Thumb Rests.

A common practice with those who "seek for a sign" is to open the Bible at random and find their answer in the passage upon which their thumb rests as they part the leaves.

In pagan times this divination was accomplished by placing the finger at random on a passage of Homer, Virgil, or some other great author. Virgil was a particular favorite, and the practice of consulting him continued down to modern times, though the Bible is the book now generally used.

During the Middle ages Virgil became so enveloped in a mist of tradition and superstition that he was alluded to by the uneducated as "Virgil the Wizard"; and the popular estimation of the chief value of the "Aeneid" was as an oracle.

As late as the time of Charles I the Bible had not entirely supplanted the "Aeneid" for purposes of divination, as is evidenced by the well known story of how that monarch learned his fate by the "Sortes Virgilianae," as it was called.

This practice of divination by books is said to have "originated in the respect and veneration of certain books arising from their wisdom and reputation"; and it is easy to understand the psychology which induced people of the Middle ages to consult "Virgil the Wizard," and leads men of a superstitious trend of mind today to turn the Bible into an oracle.

The beginning of the idea dates back to the first introduction of letters, when, to the common mind, there was something supernatural in the power of a few marks made in a certain way to convey from one person to another not merely ideas but whole speeches word for word.

The feeling is displayed today by remote tribes of savages when they see for the first time the use of the printed or written word in communication.—London Tit-Bits.

Order of St. Charles, Monaco

Monaco, a little country of only eight square miles, is an independent principality on the shores of the Mediterranean, near Nice. The famous town of Monte Carlo is within its boundaries. The government has an order, known as the Order of St. Charles. This order was established in 1858 by Prince Charles III to reward services rendered to the principality or to the reigning prince, says the Detroit News. Several Americans have been recipients of the honor. The badge is a white maltese cross resting on a green wreath. In the center is the double monogram "C. C." and a crown on a crimson background, surrounded by the motto "Princeps et Patria." The whole is surmounted by a crown. The ribbon is red, with a white band down the center.

PUBLIC SALE.

As I am going to quit farming, I will offer for sale at public auction at my residence six miles southeast of Ashville and seven miles northeast of Circleville and one-Half mile south of Reber Hill cemetery, on

WEDNESDAY, NOVEMBER 28, '23

Commencing at 10 o'clock the following poperty towit:

3 HEAD OF HORSES

One roan mare, weight 1600 pounds one black mare, weight 1500 pounds; one spring colt.

8 HEAD OF CATTLE

One black cow will be fresh in December; one roan cow, will be fresh December 30; one red cow will be fresh in January; one red cow giving milk, one Shorthorn bull, coming 2 years old; three heifer calves.

3 Brood Sows, 2 Male Hogs, 15 Shoats, weight 50 pounds.

FARMING IMPLEMENTS, Etc.

One Moline tractor, in good running order; one Weber wagon with sideboards, one Superior grain drill, 12 disc; one Deering mower, 6-ft. cut; 1 double disc, in good shape; one Black Hawk corn planter, 80 rods of wire; single shovel plow, one spring tooth harrow, one 2-horse breaking plow, 1 Hocking Valley corn sheller, one grindstone, one slip scraper, one 2-horse sled, one cultivator, five tons of good hay; one DeLaval cream separator No. 12, in good shape; one Sure Hatch incubator, one set of tug harness, forks, shovels, hoes, rakes, one Ford ton truck, blacksmith tools, anvil, forge, post drill, hammers and tongs.

HOUSEHOLD GOODS

One kitchen cabinet, one book case one extension table, one dresser, one washstand, one ice box, one stand, one cook stove, two iron bedsteads, two sets bed springs, one rocker, two 9x12 rugs, one sewing machine, one clothes wringer, bed clothes and dishes, one carpet sweeper, one clock, lot of pictures and books, 200 chickens and a number of other articles not mentioned.

Terms Made Known on Day of Sale.
E. B. LEGLER and
NELLIE HOFFMAN
Dresbach Bros., Auctioneers.
H. S. Solt, Clerk.
Lunch will be served on the grounds.
22novw1d2.

Dogs in Warfare.

Airedales are accounted one of the best breeds of war dogs. When the Airedale detects the foe he makes no fuss; he merely makes a low growl and stiffens his body—hints sufficient for the human sentinel, who immediately puts his dumb friend's advice to good account.

DR. R. F. LILLY
DENTIST
Office over Avis' Shoe Store
129½ West Main St.
'Phone 721.

* * * * * *
* The Red Cross Button is a Badge *
* of Honor, are you wearing one? *
* * * * * *

FOR SALE.

Stein property consisting 5 room frame dwelling including garage equipped with gas and electricity with water in kitchen; located corner Mingo and Mound streets; $2300.

17 acre tract with 7 room frame dwelling, good barn and other outbuildings, well located, just a short distance from a good market and school on a good pike not far from traction line; this is ideal truck or chicken farm with terms and price right.

CIRCLE REALTY CO.
Phone 234. W. O. Morris, sec'y.

Thanksgiving Specials

We have Ducks, Geese and chickens to offer for your Thanksgiving dinner.
Due to the scarcity of oysters we would advise early orders.

Standards 75 cents quart.
Selects - 85 cents quart.

CHAS. H. SMITH
Formerly
HOSLER MEAT MARKET
106 South Court Street

We Keep in Touch with the Nation's Business.

In order to keep abreast with the times it is necessary not only for this institution to know about local conditions, but to have accurate information about business conditions in various parts of the country.

All the facts which we gather are at the disposal of the community. We hope that more men and women will get into the habit of dropping in for a confidential chat about their business affairs. Our wide experience may enable us to render valuable service

—DIRECTORS—

C. E. GROCE
CLARENCE CURTAIN
W. E. CRIST
I. F. SNYDER
J. D. HUMMEL
B. F. BENFORD

—OFFICERS—

B. F. BENFORD, President. J. W. CRIST, Cashier.
W. T. ULM, Assistant Cashier

THE FIRST NATIONAL BANK
CIRCLEVILLE, OHIO
THE CHIME CLOCK BANK

Avis Shoe Co
HOME OF GOOD SHOES.

DAILY UNION-HERALD

A Republican Newspaper.

Published every afternoon except Sunday. 116 West Main street, ground floor.

The Daily Union-Herald will be delivered every evening by carrier upon the following terms; $5.00 per year, ten cents per week.

Entered at the postoffice at Circleville, Ohio, as second class matter.

C. C. CHAPPELEAR
Editor and Publisher.

Largest Daily Circulation in Pickaway County

Telephone 74

PEOPLE'S COLUMN

FOUND.

Thursday evening shell rim glasses. Owner call at this office. 24novd2.

WANTED.

Salesman to sell high grade nationally advertised office device sold on money back guarantee. Quick sales, no competition. Write for particulars. Mr. Ball 618 Joyce Realty Building. Columbus, Ohio. 22novd2.

GEESE FOR SALE.

R. E. Betz. Phone 5331. 22novd3.

GARAGES FOR RENT.

Two garages, one suitable for a truck. Inquire at 151 East High street. 21novd6.

FOR SALE.

Four room house on East Main street. Inquire of George W. Hartman Agent,

Room 9, Odd Fellows Building. 24novd3.

Jersey cow; phone 1008 South Washington street. 23novd3.

A single barrel breech loading shotgun. John H. Drum,

Agent Scioto Valley Traction Co. 23novd2.

For Keifer pears at 85 cents a bushel and turnips at 40c a bushel. Call 174 or 199. 22novd3.

Pure Barred Rock cockerels very reasonable if sold soon.

James S. Swearingen
22novd4w1. Phone 6021.

LOST

Black short haired dog without collar. Finder please notify

Lester H. Coate.
21novd3. Phone 71.

FOR RENT.

H. C. Cramer property, 604 Scioto street.

Abernethy & Simkins.
25octdtf.

Read the want ads in this issue.

PROFESSIONAL CARDS

DR. O. J. TOWERS
DENTIST
Now in His Office
Over Friedman's Bazaar
'Phone 742.

C. E. HILL
Funeral director and Embalmer
Ambulance Service. Established 1907.
WILLIAMSPORT, OHIO
Williamsport Exchange, 'Phone

G. S. CORNE
DENTIST
Crown and Bridge work a specialty.
We practice Orthodonti, children's teeth straightened by the latest approved methods.
Over Kroger's Grocery
141½ W. Main St. Circleville, O.
'Phone Office 457 Residence 1029.

CARL RITZ
DENTIST
(Second Floor)
Circleville, Ohio
'Phone 115

T. P. BROWN
General Insurance
Office 116½ West Main St.
Over Union-Herald

5%
MONEY
to
LOAN
on
FARM LAND
CIRCLE REALTY CO.

SARAH WHITESIDE

Died at Home in Mt. Sterling—Funeral Services and Burial Sunday.

Sarah Celia Whiteside died at her home in Mt. Sterling Thursday evening at 7 o'clock. She was born in Roseville, Pennsylvania, and was the daughter of John and Mary Knapp Stage. On October 15, 1870, She was united in marriage to Thomas Whiteside, who survives. She leaves the following children; William Whiteside,of Cleveland; A. J. Whiteside, of Wilmington; Clinton Whiteside, of Darby township; Adah Wrightsel, of London; Katie Graham, Edward Whiteside and Maud Morris, of Mt. Sterling. She is also survived by two brothers and four sisters; Kate Koontz and Ida Willoughby of Scioto township Bert Stage, of Pennsylvania; John Stage and Emma Redding, of Mt Sterling and Stella Barbee, Columbus.

The funeral will be held from the Methodist Episcopal church at Mt. Sterling at 2 o'clock Sunday conducted by Rev. J. R. Fields. Interment in the Pleasant township cemetery.

HERE AND THERE

Three men broke into the room of Miss Olive Dupond, girl manager of the Bank Nationale, at St. Liboire, Quebec, forced her to open the safe, took $8,000 in cash and escaped. It was the second time in three weeks the bank had been robbed, presumably by the same men. In the last robbery the bandits got $11,800.

Two neatly dressed bandits held up Further McGinnis, assistant cashier at the Central Avenue State bank at Indianapolis, and took $1,500 in cash from a counter drawer.

Ten bodies have been recovered from ruins of Vida Sugar Refinery at New Iberia, La., destroyed by boiler explosion.

After R. F. Conant and Hanford Warschauer, both of Milwaukee, and a woman passenger, fell 2,000 feet in an airplane, they were arrested at Waukegan, Ill., and fined $10 each because they landed without a permit. None was hurt.

Mrs. William Gendron and two sons, aged 11 and 8, burned to death in a fire which razed their home at Sherbrooke, Quebec.

FINE FARM FOR SALE.

Simon Rife farm, consisting of 85 acre tract with 7 room brick dwelling with metal roof and good cellar under entire house, good barn including corn crib, wagon shed and granary large four door garage used as an implement building, good poultry, milk and butcher house; also tool shed with good well and cistern, electric light service at your door, small orchard, hay and straw on farm can be purchased and the crop of growing wheat goes with the purchase price; there is about 10 acres of timber which is sold and will be cleared this coming year. Known as the Cromley farm, two miles from centralized school, one mile from church and about 5 miles from market located on the Circleville and Lithopolis road; this is a fine location and all tillable excepting timberland; possession given March 1, 1924 on easy terms. For full particulars see,

CIRCLE REALTY CO.
Room 3 and 4 Masonic Temple.
Circleville, Ohio.
Phone 234.

FOR SALE

Van Gundy property consisting of 8 room frame dwelling located on East Mound street, $2,150.

Susan J. Kinser estate, property consisting of 4 room frame dwelling including 3 extra lots located in Lovers' Lane; $1300.

Wood property consisting of 4 room frame dwelling located on York street $400.

C. J. Hill property consisting of 4 room frame dwelling, slate roof with a good garage and a small barn including an extra lot $1400.

CIRCLE REALTY CO.
W. C. Morris, Secretary.
Phone 234.

GOOD INVESTMENT.

Hampshire property consisting of a 12 room frame dwelling, fair barn, good hog house; lot 60x120 with an income of 15% well located, will sell at a very low price.

CIRCLE REALTY CO.
W. C. Morris, Secretary.
'Phone 234.

FARM FOR SALE.

Root farm consisting of 81 acres, 6 room frame house fair barn and other outbuildings, well tiled and fenced; several good bearing fruit trees; located on the river road. This is a fine little place offered at a very low price for ten days. Possession given at once and parties can secure farm implements by attending the sale.

CIRCLE REALTY CO.
Phone 234. W. C. Morris, Secretary.

PHYSICIAN LIVES TO AID AFFLICTED

Least Reward for Dr. Wallace of Belmont, Kan., Is Love.

GAVE TOWN A SCHOOLHOUSE

I look forward each day with the thought that before the sun sets I may get to aid someone afflicted. That's what I live for.—The creed of Dr. Eugene Wallace of Belmont, Kan.

Ask any citizen of the little town of Belmont, Kan., if he knows Eugene Wallace. You'll be surprised at the answer you get. Dr. Wallace is the subject of more enthusiastic and favorable comment among the citizens of the little place than any other country physician in the state.

Belmont is about fifty miles southwest of Wichita in Kingman county and has a population of one hundred and fifty.

Held in High Esteem.

Dr. Wallace graduated from the medical department of the University of Illinois in June, 1905, and returned to Wichita, where his parents live. In a short time he found himself in Belmont, with the intention of staying but six months. He has been there for more than eighteen years.

In that time he has endeared himself to the citizens of the place as no other man in the town has done. Doctors have come to stay awhile since Dr. Wallace has been there, but all moved on. When times have been hard and his people were unable to pay him, he ministered to them regardless. As a consequence they think he is one of the greatest physicians in the state and will call no other doctor.

Built School for Town.

In addition to his ability as a practitioner he has business capabilities which he has used in building up the town. When the need for a high school was felt two years ago a move was made to vote bonds for it. Several persons bitterly opposed it from a taxation standpoint, and defeated the plan. Dr. Wallace then built a $3,500 school house with his own money.

The Farmers' State Bank of Belmont failed in August, 1922. It was not long until farmers and business men realized the need for a bank. The doctor, with several other citizens, founded the Belmont State bank, July 27, 1923, and placed Mr. and Mrs. W. W. Wells in charge.

Aids Blind Boy.

He is one of the leading figures in the Methodist church and is responsible for a boy in Kingman being pastor of it. Robert Means, a blind boy, wondered how he was to finance himself in Friends university here. His worries were told to Dr. Wallace.

"Come preach for us this winter," the doctor said, "and we'll see you safely through school."

So the blind boy is preparing himself for the ministry through the kindness and philanthropy of the people of that community. Since he started preaching he has built up the membership of that church and the attendance to unprecedented figures.

"My flivver is always ready," is a sign of the doctor's on his drug store window. His resourcefulness is known by the number of telephones he has at his store and at his home—five in each place. They connect directly to as many towns and he usually is in demand at one of the places.

"I Live to Aid Someone."

"Do you regret having come to a small town?" he was asked.

"Not at all," he declared with emphasis, "the doctor's aim in life should be to relieve suffering humanity. One can do that as well here as he could in a big city, and besides, you get to know the people intimately, know their problems—in fact, know nearly everything that tends to bring you in closer touch with them. I haven't become rich, but I am comfortable and I look forward each day with the thought that before the sun sets I may get to aid someone afflicted. That's what I live for."

Dr. Wallace is married and has three sons, Dwight, fourteen; Dwane, twelve, and Dean, eight. He is forty-five years old and his strenuous life has developed for him a powerful physique.

WOMAN SPEEDER IS SHY

Too Bashful to Appear in Court, So Husband Acts as Proxy.

Dreading, through modesty and bashfulness, to appear before Judge Charles W. Boote in Yonkers court in New York to make her first report on probation, Mrs. Dorothy Scully, twenty-one, of 133 West Ninety-second street, Manhattan, waited outside the building and sent her husband inside as her proxy.

She traveled about twelve miles to report in court, and then did not have the courage to walk in. Her husband, appearing for her, told Judge Boote she was too shy to come in. The judge smiled and excused her, but advised her husband to caution her against further speeding in her automobile. Recently she was placed on probation on a speeding charge preferred by Police Sergeant Thomas Morrissey, who had handed her a summons.

Many Requests for Pensions.

As a result of the World war, the French pension office has received 2,500,000 claims for pension or allowance, of which number 1,712,000 were granted.

CURE FOR SEA SICKNESS

Origin of the Game of Mah Jongg Three Thousand Years Ago Told in Chinese Legend.

Some 3,000 years ago, according to the legend, there was a fisherman named Sze who lived on the shores of the East Chien lake near Ningpo. Sze's family had considerable wealth, and they backed him in the purchase of several boats.

Then he employed a hundred fishermen from other villages. All went well until the wind began to blow, for all of the fishermen were "land" fishermen. They became seasick and had to be taken ashore.

A family council was held, and it was decided that seasickness was merely a matter of the mind. Therefore the thing to do was to devise some method for getting the men's minds off their mal de mer. Fisherman Sze and his brothers then thought long and seriously, and the result was a game which they called Mah Diau.

So there one has the origin of "Mah Chang," "Mah Choh," "Mah Jongg,' "Mah Juck," "Pe Ling," "Pung Woo," "Mah Cheuk," or whatever you desire to call this game of the ancient Chinese.

Free State to Make Loan.

Dublin, Nov. 24.—The success of the Free State loan is assured, following the speech of Ernest Blythe, minister of the local government in support of the loan. Dublin commercial men promptly subscribed $2,500,000, and big commercial leaders throughout Ireland are sending in generous subscriptions.

Attempted to Hold Up Bank.

Cleveland, Nov. 24.—Four young bandits held up the South Side branch of the Cleveland Trust company, then fled empty handed when their intended victim, Samuel Klemosky, manager, sounded the burglar alarm. A fifth member of the band remained in an automobile outside the bank.

Four Boys Held.

Cincinnati, Nov. 24.—Four youths, arrested when their target shooting resulted in the death of Frank Vanovang, 13, on the porch of his home, are charged with manslaughter. Anthony Caletta, 23, one of the quartet, admitted owning the rifle with which the target shooting was done.

THE WEATHER.

Ohio—Sunday: Cloudy.

A good farm consisting of 104 acre tract with 8 room frame dwelling, 3 good barns, 2 room pupm station, scales, silo, cement corn crib, large cattle barn and windpump, well drained and fenced with 12 acres of growing alfalfa, located on paved pike just out of the corporation with lowest tax rate in the county. Within 100 yards of traction station, good market and school. If sold in a few days possession can be given at once. We regard this a fine location for a home.

CIRCLE REALTY CO.
W. C. Morris, Secretary.
Circleville, Ohio

ATTENTION!
BUYERS, SELLERS AND TRADERS
Circle Realty Company,
Rooms 3 and 4, Masonic Temple.
Phone 234. Circleville, Ohio,
Is a member of The National Bulletin Exchange Co., Cleveland, Ohio, who have real estate dealers representing them in all towns of any size in the following states; New York, Pennsylvania, Ohio, Indiana, Illinois, Michigan, Iowa, West Virginia and Kentucky. List with us and you will obtain the best results. We will find a buyer or procure a location for you. Give us a trial.

CIRCLE REALTY COMPANY.

Residence Property For Sale.

Ralph VanGundy property consisting of a fine little frame bungalow of 6 rooms and a 2 room frame dwelling in the rear, located on South Pickway street just a short distance from traction line; party wishes to buy or trade for a small farm.

William B. Cady property consisting of 6 room frame dwelling with a good garage with lot 58x162½, located on West Ohio street; party wishes to buy or trade for a small farm.

FOR SALE

6 room frame dwelling with bath, furnace and garage 16x20 lot, 55x150 well located. Price $3100.

2-Two story brick business blocks including stock and trucks, well located.

3 story brick business block, one of the best locations in the city.

2 story frame business block including 8 rooms and bath well located.

Several business propositions can show good profit.

Several fine modern residences in the best locations.

CIRCLE REALTY CO.
W. C. Morris, Secretary.
3 and4 Masonic Temple.
Phone 234.

ROAD ROLLER

To be Purchased and City Building Will be Remodeled.

The city council met pursuant to adjournment Friday evening, November 23, with President Felix R. Caldwell presiding and all members present.

Mr. Jeffries, as chairman of the committee consisting of all the members of council to whom had been referred the matter of a purchase of a road roller recommended that the city purchase a road roller in a sum not to exceed $2000. This report was accepted.

An ordinance to issue and sell bonds for the purpose of remodeling, repairing and re-rooming with suitable materials for office purposes and other proper or required needs of a part or all of the city building was passed under suspension of the rules.

An ordinance amending ordinance No. 332 fixing the salary of the clerk of council of the city of Circleville, Ohio and repealing said original ordinance was passed under suspension of the rules.

THANKSGIVING

Program Rendered by Lutheran Brotherhood Thursday Evening.

The Lutheran Brotherhood met in the social room of the church on Thursday evening, November 22, after the regular business session. A Thanksgiving program was given with George C. Griffith in charge: "Origin of Thanksgiving" B. L. Hanselman; "What the City Man has to be Thankful For" Ed. Hulse; "Thanksgiving when I was a Boy" J. R. Noecker; "Stripes" R. L. Brehmer. The program was one to be long remembered by all present. An excellent lunch was served by Edward Ebert and his assistants. The next meeting will be held on December 13.

Bible Thought for Today

THE TEMPORAL AND THE ETERNAL.—All flesh is grass, and all the goodness is as the flower of the field.

The grass withereth: but the word of our God shall stand forever.—Isa. 40:6, 8.

GARDEN TRACT FOR SALE.

3.35 acre tract belonging to C. F. Reichelderfer located just off of North Court street. This is an ideal garden spot and the price is right if sold at once. Circle Realty Co.
Phone 234.

BUILDING LOT FOR SALE

Vacant lot 50x160 feet located on North Court street belonging to C. F. Reichelderfer is offered at a very low price, if sold at once.

Circle Realty Co.
Phone 234.

Do not confuse the Red Cross with Anti-Tuberculosis Christmas Seal sale during December.

We think our assortment of combs the largest and most varied in nifty creations that we have ever seen. Come in and look; 75c up.
SENSENBRENNER'S "Watch Shop."
19novd&wtf.

AMUSEMENTS

The manners, dress and customs of the folk of the 1850's are admirably shown in "Children of Jazz" a new Paramount picture, based on Harold Brighouse's play "Other Times," which will be on view at the Met theater for three days beginning Monday. Theorode Kosloff, Ricardo Cortez, Robert Cain and Eileen Percy, all well known screen players, are featured.

Richard Forestall, an adventurer, is the son of a queer man living on an island with a score or more of dependents, all of whom seemingly belong to the era of the fifties. Their dress, manners and social customs are so radically different from those of today as to render them racially distinct. It is these folk in the story that make "Children of Jazz" as different from the ordinary photoplay as day is from night.

It happens that Richard Forestall loves Babs Weston, daughter of a man of wealth. She is a modern jazz girl and when she engages herself to three men, Forestall renounces her in despair. She comes to the island with her jazz-loving friends in a hydroplane which is all but wrecked in a storm, and then things begin to happen. Thrill after thrill ensues until the climax which is one of the most novel ever pictured.

The picture was directed by Jerome Storm, who directed Charles Ray's most famous pictures. The adaptation was made by Beulah Marie Dix. The supporting cast is exceptionally artistic.

Do you desire that we have some one to assist our ex-service men prosecute their compensation claims? YES? Enroll in the Red Cross.

WE PRINT THE NEWS

BIBLES AND TESTAMENTS

For Family Use
For Preachers
For Teachers
For S. S. Scholars
For Lawyers
For Boys and Girls
For Everybody
—The Best Gift
—Anytime

Numerous Kinds Best Bindings
Italian and India Paper
Beautiful Premiums with all Purchases
Special prices for quantities to Sunday Schools and Churches
Write for FREE BOOKLET and state your requirements

BIBLE LOVERS LEAGUE
299 Boylston Bldg. CHICAGO
Men and Women Wanted
To sell and organize.

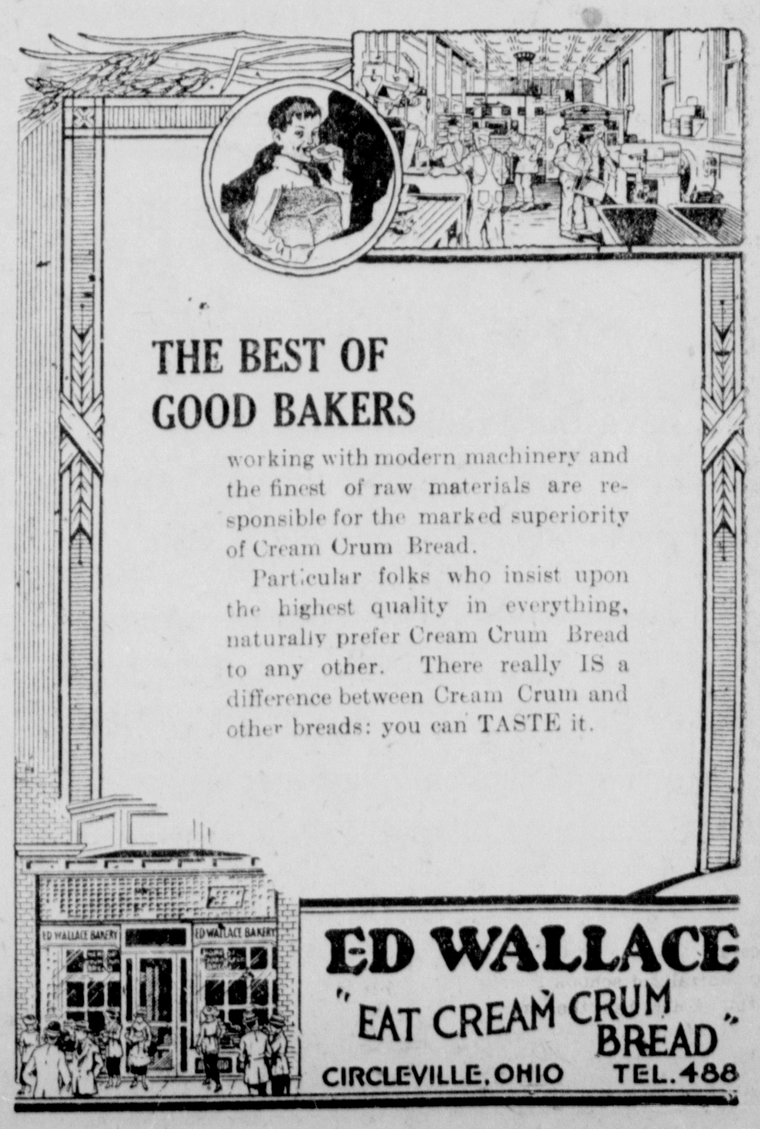

THE BEST OF GOOD BAKERS

working with modern machinery and the finest of raw materials are responsible for the marked superiority of Cream Crum Bread.

Particular folks who insist upon the highest quality in everything, naturally prefer Cream Crum Bread to any other. There really IS a difference between Cream Crum and other breads: you can TASTE it.

ED WALLACE
"EAT CREAM CRUM BREAD"
CIRCLEVILLE, OHIO TEL. 488

ALL DAY MEETING

Woman's Home Missionary Society Had Picnic Dinner and Supper.

One of the most interesting meeting on record in the Woman's Home Missionary society of the Methodist Episcopal church was the all day meeting held November 22. The families joined in a picnic dinner and supper and the ladies sewed upon articles for the supply box.

The program was most intersting and full of facts. Mrs. Paul Kelser ably presented the chapter of the text book "Saving Young Bodies." Miss Phleps aroused much interest in the local conditions by her talk and the demonstration of her methods. Miss Letha Beavers impersonated Columbia in a spirited competitive presentation of facts about welfare work in the United States.

Delightful music was given by Miss Grimes, Mrs. Kelser and Mrs. Johnson with Mrs. Smith as accompanist.

The programs on the text book "The Child and America's Future" are attracting many women interested in children and their welfare.

Chameleons' Food.

The proper diet of chameleons and **lizards** consists of flies and other insects; also meal worms, and the common idea that sugar and water will serve in winter is incorrect. A good many of these animals refuse food in the winter months and all of them need warmth and sunshine, as well as water. They are difficult to keep in health, and if not given their natural food will starve to death in time, though their ability to fast for long periods is well known.

FARM FOR SALE.

Have a party that will trade his farm consisting of 150 acres for a smaller one as party is in failing health. Also a party has a small tract will trade for city property.

CIRCLE REALTY CO.

FOR SALE

Mrs. Nellie Rausenberg property consisting of 5 room frame dwelling, good barn suitable for a garage with a large lot located on East High street. Can give you attractive price. Good investment for the money. Would make a fine little home with plenty of garden space and fruit. Let use show you the property. I know it will please you.

CIRCLE REALTY CO.

Phone 234. W. C. Morris, Sec'y.

John Gerhes property consisting of 6 room frame dwelling with a bath and garage and a large lot; equipped with a gas heater, located on South Scioto street between Mill and Union streets; this will make any person a fine little home and it is being offered at a low price; possession given **in a short time.**

Jacob Brown heirs property consisting of 8 room frame dwelling with bath, good barn and other outbuildings lot 53½x136 located on east side of South Court street; also two story brick business block consisting of store room leased by the Kroger Grocery Co., and two living apartments, located on the corner of Ohio and Court street. We are offering them to you for your inspection and judgment as to price.

Mrs. John Metzger property consisting of 6 room brick dwelling, good garage and barn located on north side of East Mound street; this is ideal location on the corner of an alley at a reasonable price; $3,200.

For further information see or call

CIRCLE REALTY CO.

W. C. Morris, Secretary.

Phone 234.

FOR SALE

Alfred Lee property consisting of 7 room frame dwelling with toilet in the house; equipped with electricity and gas; water in the kitvhen, good cellar, including an extra lot located on Elm avenue between Corwin and Ohio streets, can be bought well worth the money on a quick sale. This is a very cozy home not far from traction line.

Fine modern 8 room brick dwelling well located; possession given as soon as deal is made. This property is being offered at a very low price. Call us up and let us show you what a fine home it will make you.

CIRCLE REALTY CO.

W. C. Morris, Secretary.

Phone 234.

FARMS FOR SALE.

88 acre tract with 7 room frame dwelling, good barn and other outbuildings, well tiled and fenced, good orchard, located just off Lancaster pike close to centralized school. Party purchasing this place has the privilege of sowing wheat this fall with possession given March 1, 1924 and the price is right.

DAYBREAK IN THE CATSKILLS

Delicate Streak of Lavender Bespeaks the New Day—Silence Interrupted by a "Whippoorwill."

The clock on the mantel strikes four. The only other sound is a momentary gnawing of wood by a field mouse somewhere on the roof. A delicate streak of lavender bespeaks the day, and the clock ticks on.

Again the hour strikes, and the narrow strip of lavender has widened. The deep blue of the night clouds has turned to soft gray, outlining a low ridge of mountains on the opposite side of the valley. The rich liquid note of a thrush rings through the stillness, then pauses, and all is quiet save the ticking of the clock. As the light increases, the sweet song of the thrush continues, interrupted only by an emphatic "Whippoorwill," repeated rapidly, and again there is silence.

In the distance, a crow calls his flock to early matins. Somewhere in a nearby pine tree a red squirrel burrs and a chipmunk chips. Down in the meadow, far, far below, the tinkling of a cowbell announces the awakening of farm life. A gentle breeze rustles the foliage of some young oaks near the window, while the full melody of the thrush welcomes the rising sun.

Fisherman's Lucky Day.

A 14-carat gold band ring was found by John Moore, one of the crew of the fishing schooner Gertrude De Costa, inside a big halibut caught on George bank recently. The ring is a man's size and is believed to have been dropped overboard from some trans-Atlantic liner. Judging from its condition when recovered from the halibut's stomach by Moore, the ring had been lost recently. Moore will wear it, as there is no way of determining the ownership.

Heeter property consisting of 6 room brick dwelling with bath and garage located on South Court street.

Steinhauser property consisting of 9 room frame with bath and garage located on West Mound street.

Goodman property consisting of 5 room modern, stucco dwelling with a garage located near traction line; this is a cozy little home; possession can be given in a short time after purchase.

CIRCLE REALTY CO.

W. C. Morris, Secretary.

Phone 234.

Matt C. Smith property consisting of 8 room frame dwelling with bath and garage including an extra lot located on South Court street at a very low price $3500.

Mrs. Gray and Schleger property consisting of 5 room frame dwelling with toilet, electric lights and gas located corner of High and Washington streets; income of more than 10%.

Mrs. Lizzie Gray property consisting of 7 room frame dwelling with garage, lot 46x265 located on the Lancaster pike also one good building lot in Seyfert addition on North Court street.

Tolbert heirs property consisting of 9 room brick dwelling with bath and a good sized lot located on East Mound street; possession given at once. This is a nice, comfortable home and the price is right.

CIRCLE REALTY CO.

W. C. Morris, Secretary.

Phone 234.

SMALL TRACTS.

Noah Frazier farm consisting of one acre tract with 4 room frame dwelling; small frame smoke and poultry house, good well and cistern located on the Stoutsville pike ½ mile from Washington township centralized school; $825.

Short farm consisting of 26 acre tract with a new four room frame dwelling, good 6 horse barn and other outbuildings, well tiled and fenced located 5 miles from Williamsport, Ohio. This place is for either sale or rent. For further information see or call

CIRCLE REALTY CO.

W. C. Morris, Secretary.

Phone 234.

SMALL FARMS FOR SALE

Oman farm consisting of 50.50 acres with 4 room frame dwelling, good barn 20-35, garage, poultry house, corn crib and orchard, fairly tiled and fenced located just off Lancaster pike price $8500.

Bohnet farm consisting 3¾ acres with 7 room frame dwelling, good barn two poultry houses, good coal house and other outbuildings, fairly fenced known as the James Mowery place located on Zanesville and Maysville pike; this is a fine poultry farm; price $3000.

CIRCLE REALTY CO.

W. C. Morris, Secretary.

Phone 234.

SUNDAY SERVICES

Hours of Worship in the Different Churches.

Subject of Sermons on Which Pastors Will Preach Morning and Evening—Other Meetings of a Religious Character.

ST. JOSEPH'S CHURCH.
(West Mound St.)
Rev. Father J. S. Hannan, Pastor.

Low mass at 7:30. High mass and sermon at 9:30, followed with benediction.

* * *

FIRST M. E. CHURCH
East Main Steet
Edwin K. Johnson, Minister.

Sunday school 9 o'clock. Professor O. O. Crawford, superintendent. Morning worship at 10:15 sermon; "Thanksgiving." Epworth League at 6 p. m. Evening worship at 7 o'clock. Stereopticon lecture by Rev. Chas. X. Hutchinson. Good music a special feature of both services. A welcome and a message for all.

* * *

CHURCH OF THE BRETHREN
Corner Pickaway & Logan Sts.
Rev. C. W. Coppock, Pastor.

Church of the Brethren for the week of the 25th. Sunday morning, Church school at 9:30; the preaching hour at 10:30 subject; "Care of Sacred Things." Evening service; 6:15 Mission band meeting. Address at 7 p. m. on Community work, and problems, by Rev. A. B. Eby, associate secretary of the Ohio Council of Churches. Wednesday evening at 7 o'clock. Quite Hour. Thursday evening at seven o'clock Thanksgiving service. Monday evening, December 3, is the beginning of our revival meetings conducted by Rev. J. W. Fidler of Brooksville, Ohio and chairman of the district mission board. All have a special welcome to these services.

* * *

ST. PHILIP'S CHURCH
West Mound St.
Robert Lee Baird, Rector.

Holy communion 8; Church school 9; morning prayer and sermon at 10 Thanksgiving day service 9 a. m. All are welcome.

* * *

EVANGELICAL CHURCH
Cor. Mill and Washington Sts.
Rev. E. D. Paulin, Pastor.

Sunday school at 9 a. m. Harvest Home sermon at 10 a. m. Junior meeting at 1 p. m. Young People's meeting 6:15 p. m. Evening sermon at 7 p. m. This Sunday is our Harvest Home rally day with appropriate services. Wednesday evening will be the Thanksgiving and praise service at 7:15 p. m.

* * *

PRESBYTERIAN CHURCH
Rev. F. E. Logee, Pastor.
(East Mound Street.)

Sunday school 9; Children's sermon and morning worship at 10:15; "The Bible Unused and Misused." The Endeavor societies at 6. Evening service at 7. We welcome you and your friends to worship with us. The Thanksgiving service of the church will be held Thursday morning at 9:30 o'clock. It is urged that as a people we observe this day for the purpose for which it is set aside. Let us reverently bow before God in an hour of Thanksgiving. We invite you to join with us in this hour.

* * *

TRINITY LUTHERAN CHURCH
(East Mound Street.)
Rev. G. J. Troutman, Pastor.

Sunday school at 8:35 a. m. Morning service at 10 o'clock. Rev. Ellis Snyder will preach. Evening worship at 7 o'clock. Rev. G. J. Troutman will preach on the subject; "God's Singular Choice of Men." Monday morning at 10:30 o'clock funeral of Charles Friece. Thanksgiving evening services at 7 o'clock. Preaching at Lick Run at 2:30 o'clock. Teachers' meeting Friday. Cafechetical instruction Saturday afternoons.

* * *

EAST RINGGOLD U. B. CHURCH
Rev. Harry B. Welch, Pastor
552 East Franklin St.

Sunday school 9 a. m. Preaching at 7 p. m., subject; "The Old Time Religion." The evangelistic meeting will begin with this service and will continue each evening. Song service at 7 p. m. Preaching at 7 p. m. Special subjects for each evening. Everybody come. Everybody welcome.

* * *

PICKAWAY U. B. CIRCUIT
Rev. George Weir Pastor.
458 East Franklin St.

Dresbach Sunday school 9:30. Class meeting to follow.

Morris Sunday school 9:30. Y. P. S. C. E. 7 o'clock. Mrs. Frank Wharton, leader. Subject; "What We Thank God For." Prayer meeting Wednesday evening at 7.

Pontius Sunday school 9:30. Preaching at 10:30 subject; "What Is Truth? This subject was presented at the Circleville U. B. church but next Sunday will be enlarged upon. We invite your hearing.

Infirmary, service next Sunday at 2 o'clock. Jesus said; "A Sower went Forth to Sow;" "The seed is the word;" "the field is the world;" "Go Ye therefore into All the World."

ATENDED FOOTBALL GAME.

T. D. Barr and Dr. S. J. Irwin of Tarlton, Will McLaughlin, Jesse Fausnaugh and son, Chester, Miss Bernadine Lutz, Miss May Hibbens, Mr. and Mrs. John Dumm, Mr. and Mrs. Bert Christy, Miss Jennie Dumm, of Amanda, and Miss Willetta Burns attended the State-Illinois football game in Columbus.

IT PAYS TO ADVERTISE

AT THE COURT HOUSE

Suit For Money.

Frank A. Brown of Ross county, has filed a suit against Samuel Kendrick for money only in common pleas court amount claimed $250. Wilby G. Hyde represents the plaintiff.

Turbans and Nests.

The turban is a fashionable headdress in Burma, and each girl eagerly looks forward to the time when it will be her privilege to swathe her head in yards and yards of dark cloth. But, until she has found a young man who is willing to build her a bamboo house and to raise rice for her, she cannot wear this coveted headdress. Because among the Kachins unmarried girls are not permitted to wear a turban nor do they let their hair grow long. They wear bobbed hair and have done so for centuries. But the day a Kachin girl is married she lets her hair grow and binds it up with the turban, which she wears with pride. For the turban marks her as a married woman.

Duplicity Exposed.

A story is told of a country dweller who had sadly neglected his worship. A deputation from the class meeting urged his reappearance. He took part in a prayer meeting on his return, and was offering loud thanksgiving for the privilege of meeting together for worship, when suddenly one of the deputation shouted: "Dinna believe 'im, Lord; we'd a terrible hard job to get 'im back."—London Answers.

Save Paraffin From Lily Cups.

By means of a process developed by the United States forestry products laboratory, both the paraffin and the cup contained in discorded waxed paper are now recovered. In view of extensive use of the individual drinking cups the saving represented by this process is very great

FARM FOR RENT.

Well improved farm of 85 acres, located in Washington township, Pickaway county, Ohio, within short distance of centralized school building. Inquire of Mrs. John Metzger, 344 East Mound street or Meeker Terwilliger, attorney, Circleville, Ohio. 5septwtf&d2tawk.

BANKRUPT SALE

OF

SHOES AND RUBBERS

Closing Out the Entire Stock of

THE HOME TRADE CO.

AT A BIG SACRIFICE

Save Money by Fitting Out the Family With Their Winter Shoes and Rubbers.

104 E. Main, Circleville.

Comfort Furniture

Assembled here for your inspection is a splendid array of comfort Furniture for every room in your home.

Special prices on many items add to the advantage of buying what you need right now.

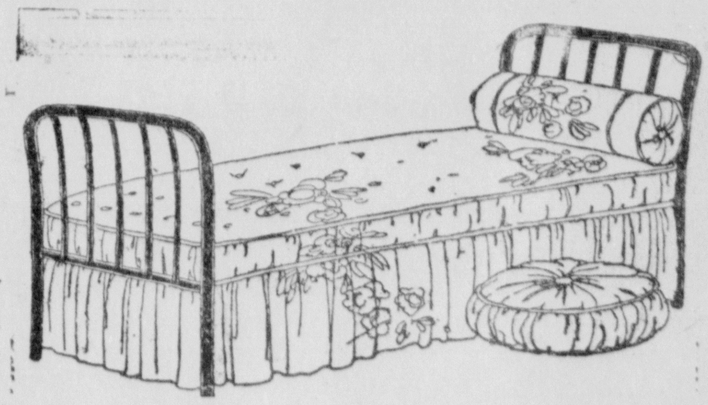

Our Da-Beds are just the thing for your after-dinner nap. They make a full-sized bed at night for the unexpected guest.

STEVENSON'S

STOVES, FURNITURE, RUGS

PHONOGRAPHS, RECORDS.

Not Merely Ordinary Hunger.

My aunt, who is noted for her skill at baking cakes and cookies, is very popular with the younger members of our family. One day while my small brother, aged 4, was visiting her he mentioned that he was hungry. Upon being presented with a piece of bread and butter, he said, "Oh, thank you; I'se not that kind of hungry, I'se only cake hungry."—Exchange.

Solitudes of the Earth.

The Bushmanland desert, in southwest Africa, is but little known. A few nomads—some of European and some of mixed descent—hang on its fringe. Here and there mat-house villages, whose dwellers depend on the sparse bounty of the sky, will perhaps be found for a season. Otherwise it is a barren desert of 50,000 square miles.

"Gifts That Last" MESH WHITING & DAVIS CO. BAGS

EARLY ARRIVALS IN HOLIDAY GOODS

Whiting & Davis MESH BAGS.
Tuskeloid IVORY TOILET SETS.
Hull's SILK UMBRELLAS.
Rumpp's fine LEATHER GOODS.
LONGINES WATCHES for Men and Women.
Come In and Look Around.

Brunner's Jewelry Store
"The Gift Shop"

Some Real Bargains in Used Car

Must be sold before December 1st to make room for new Studebakers.

1--21 Hupp Touring
1--21 Buick Touring
1--20 Hupp Roadster
1--23 Ford Touring
1--18 Ford Touring
1--15 Buick Touring
1--20 Chalmers Touring
1--17 Buick Roadster
1--16 Cole 8 Touring
1--16 Dodge Touring

G. L. Schiear

TRY US FOR UP-TO-DATE JOB PRINTING

It Costs No More To Buy A Kelly In Actual Dollars and Cents.

SIZE	FABRICS		CORDS		TUBES	
	Sale Price	List Price	Sale Price	List Price	Sale Price	List Price
30x3	$ 8.45	$11.95	$.....	$.....	$1.80	$2.75
30x3½	$9.95	$13 95	$13-40	$17.15	$2 25	$3.10
30x3½	Standard Cord		11.75	14.90	.....	.....
30x3¾	Tube		.....	.....	2.70	3.75
31x4	16.15	22.20	22.90	31.15	2.80	3.85
32x4	18.50	25.80	25.20	34.25	2.85	3 95
33x4	19.20	26.55	25.95	35.30	2.95	4.15
32x4½	.....	.....	31.85	44.30	3.80	5.35
35x4½	.....	.....	32.65	45.30	3.90	5.50
33x5	.....	.....	39.45	55.15	4.95	6.60
35x5	.....	.....	41.50	57.95	5.15	6.85

30x3 Gray Tube $1.50
30x3½ Gray Tube 1.75

Other Sizes In Proportion.

When you buy a KELLY CORD TIRE you get the long mileage for which Kellys have always been famous. You also get the greatest degree of protection against skidding that has ever been obtainable in any tire,

A good tire deserves a good tube. In fact, without a good tube inside it the best of tires won't yield the service its makers have built into it. Kelly tubes are a real economy. They are made to help tires deliver the mileage for which Kellys have always been noted.

NOECKER-MOTOR COMPANY
"The Firm That Makes Good Its Word."
CIRCLEVILLE, OHIO.

Coat as Gorgeous as Bright Navajo Blanket

Warm woolen material, heavily embroidered, is the interesting feature of this new French coat. Broad bands of fox trim the collar, cuffs and hem.

Should Consider Your Windows and Hangings

No one would quarrel with the statement that windows are for the purpose of admitting light and air into a room. But that windows enter far more extensively into the planning of a house than the foregoing statement would seem to imply is also easily to be understood. We must consider them as decorative units from the outside of the house and from the inside of the various rooms. These two viewpoints must be closely related, while at the same time recognizing that they are different problems. Then, too, windows must be considered from the purely decorative standpoint—the utilitarian side entirely forgotten.

Windows, therefore, for much of the time that we spend in our homes are as much a part of the purely decorative of its finish as is the cornice, dado, etc. In addition to these various phases of window treatment we have to consider window draperies and shades.

From all of these aspects we discover that in planning and in finishing much consideration must be given to position, actual and relative size, character, furnishing accessories.

Windows should not exceed the bounds of utilitarianism, beyond this they automatically become inartistic. Any light, to be agreeable to the human eye, must not be exaggerated. Just as there should be no uncovered electric light bulb in the house so should there be no window admitting intolerable light.

Blue Is Among Favored Fabrics for Evening

Among the colors that have been introduced for the present season one finds a marked favor accorded certain shades of blue, notably those that are found in the art work and embroideries of China. Distinguished by brilliancy, they are handled with great skill and are vastly more becoming than one would suspect, for in modern designing even the smallest bit of color is employed with telling effect.

Sapphire blue comes in for a great deal of attention, especially in frocks designed for evening wear. Almost without exception they are fashioned on slender, graceful lines, with a note of contrast introduced in silver embroideries or motifs of crystal beads and brilliants.

As an exception to the general scheme of blue and crystal, one frock is of sapphire blue velvet, but its sole decoration consists of appliques of chiffon in shades of mauve and orchid.

Accompanying this is a cape of velvet in the same tone lined with cloth of silver shot with mauve.

Snap-on Trimmings May Be Applied to Same Hat

Five different kinds of snap-on trimmings may be applied to the same hat. Either a small cloche shape or a large mushroom is good, though the trimmings may be applied to any shape whatever.

One trimming consists of three wheel ornaments made of ribbon and attached to a band of ribbon which culminates in a semitailored bow. Snaps are fastened to this trimming on the under side to correspond with snaps that have been sewn to the hat, so that all milady has to do is look over her array of ribbon trimmings and choose the one that matches her costume and snap it onto her hat. When a new costume is worn she merely unsnaps this trimming, chooses another and applies it in the same way.

Taffeta Pillows Are Most Attractive.

Taffeta pillows of all shapes and sizes are seen in an interesting display. They are particularly attractive when made of changeable taffeta and simply trimmed with rows of the new narrow ribbons that have a suggestion of metal about them.

Graphite Paint.

The growing exclusion of lead from paint, on the ground of its poisonous character, has led to the introduction of graphite as a substitute, particularly in the place of red lead in the painting of iron. Mixed with linseed oil, graphite protects the iron against rust, and is much cheaper than red lead. So many new uses have been found for graphite, which not long ago was employed almost exclusively for the manufacture of what we call "lead pencils," that large quantities are now made with the electric furnace, the natural deposit of the mineral not being sufficient to supply the demand.

A MODERN SONG BOOK for Modern Sunday Schools. Has up-to-the-minute features possessed by no other book. A copy will be sent to Sunday school officials for 10-day examination. Sample becomes yours if quantity is ordered.

Church Music Committees are not fully equipped to select new music unless they have a copy of "The Book of Rodeheaver Gospel Music"—a veritable gold mine of valuable information, samples of new music, etc. This valuable book free for the asking.

Every phonograph owner should have a supply of Rainbow Sacred Records
Ask your dealer for descriptive list.

The Rodeheaver Co.
1600 McClurg Building, CHICAGO

Norfolk & Western

Schedule Effective April 30th 1922.
LEAVE CIRCLEVILLE

Westbound

No. 3 Daily .....5:46 a. m.
No. 33 Daily .....9:16 a. m.
No. 15 Daily .....5:41 p. m.

Eastbound

No. 16 Daily .....9:26 a. m.
No. 32 Daily .....5:23 p. m.
No. 4 Daily .....10:12 p. m.

Pullman Sleepers between Columbus and Norfolk on trains 3, 4, 15 and 16.

Parlor cars (broiler service) between Columbus and Kenova on trains 32 and 33.

Dining car service on trains 3, 4, 15 and 16.

For details call on ticket agent. Norfolk & Western Railway, or address, JNO. L. BLANDON, Ass't General Pass. agt., Columbus, Ohio.

W. C. SAUNDERS, (Gen. Pass. Agt.) Roanoke, Va.

REDUCTION
ON ALL
ALL CANDIES

Sea Foam, homemade with nuts 39c
Nouget 35c
Cocoanut with fruit 40c
Cream Fudge 35c
Peanut Candy 25c
Cocoanut Candy 25c
Homemade Taffy 25c
Cream to whip 40 cents a pint, 75c a quart.

SPECIAL
Extra Fine Chocolates all flavors a pound 49c
BOX CANDY AT REDUCED PRICES.
FANCY BOXES AND —BASKETS—

STANDARD CANDY KITCHEN

First American Grammarian.

The first American grammarian to attain distinction, Lindley Murray, died nearly a century ago. He was a native of Pennsylvania and a Quaker, and his famous "Grammar of the English Language" was the first textbook of its kind written by an American to be used in the schools on this side of the Atlantic. It first appeared in 1795.

SALE OF CHURCH PROPERTY

The Renick Methodist Episcopal church having been abandoned, the undersigned, trustees of said church will offer for sale at public auction on the premises, 7 miles northwest of Circleville and 2 miles west of Fox

TUESDAY, NOVEMBER 27, '23.

P. O. on the Florence Chapel pike, on the following property, towit:

One church building 28x44 ft. by 16 feet, with brick foundation, two chimneys and metal roof; 152 church pews, 3 pulpit chairs, 1 pulpit pedestal or desk, 1 chapel organ, 1 organ stool 2 hanging lamps, 1 wall lamp, 1 small cupboard about 60 ft of aisle matting, about 30 yards of altar carpet.

Sale to Begin at 1 O'clock Central Standard Time

Terms made known on day of sale.

William Rader
R. H. Malone
John Fry Jr.
S. O. Wolford
Trustees.

22novw1d4.

HAT CLEANING PLACE

Get out your Straw or Panama Hat and let us clean and reblock it.

Our system excels. Satisfaction guaranteed. Our price is right.

Don't wait! Bring yours in before the rush.

Also first class shine for ladies and gentlemen.

Apostolos & Alexander.
108 South Court Street.

Cause for National Pride.

In Norway there are practically no illiterates.

Read These Prices.

	Cwt.	Ton.
Wheat Bran	$2 15	40 00
Middlings	2 25	42 00
Corn Bran	2 50	49 00
Corn & Oat Chop	2 50	45 00
Molasses Chop	2 50	48 00
Tankage 60%	3 75	70 00
Meat Scraps	4 50	85 00
Scratch Feed	2 75	53 00
Cracked Corn	2 50	48 00
Oyster Shell	1 50	25 00
Oil Meal	3 25	
Screenings	1 25	
Hay	1 25	
Straw, per bale	65	
Corn, per bushel	80	
Rydes Calf Meal 25 lb.	1 25	
Pomeroy Salt, per bbl.	3 00	
Pomeroy Salt, 100 lb. bag	1 00	

E. E. WOLF.
Telephone 346.

Exide BATTERIES SERVICE STATION

We handle only genuine Exide Battery parts.

Frank H. Smith,
N. COURT ST.
County Distributor.

MADER & EBERT,
FUNERAL DIRECTORS & EMBALMERS
AMBULANCE SERVICE
Main & Scioto Sts. Circleville
Office 'Phone—131
L. M. Mader, 291. E. C. Ebert, 1335.

NOTICE!

BASKET BALL PLAYERS

Our stock of Basket Ball Shoes is very large. We have a new kind this year, designed by an expert, "Ralph Jones," Coach at

Wabash College---Five Years
Purdue University---Three Years
University of Illinois---Eight Years
Director of Athletics at Lake Forest Academy
Lake Forest, Illinois.

See these wonderful Basket Ball Shoes in our window

Special price to teams taking seven pairs or over.

MACK'S SHOE SHOP
"THE LEADING SHOE STORE"

Don't Be Bamboozled

DON'T GIVE AN ACRE OF YOUR FARM FOR A SUIT OF CLOTHES

I SELL GOOD CLOTHING

Men's Suits $10 to $35
Boys' 2 Pants Suits $6 to $10

MACK PARRETT

CUTLERY

Do you need a----

Butcher Knife **Pair of Scissors**
Pocket Knife **Paring Knife**
Set of Carvers **Razor**
Set of Knives and Forks

We can supply your needs in the above lines with articles that are made of the best material and are fully guaranteed.

Barrere & Nickerson,

CIRCLEVILLE. OHIO.

THE WONDER OF THE AGE

THE HOT BLAST AIR TIGHT - **FLORENCE**

NO SMOKE! NO SOOT! NO DIRT! NO CLINKERS! EVERYTHING IS CONSUMED.

At the end of the season's use with soft coal there will be no soot in the pipe or flue

The Zenith of Stove Perfection

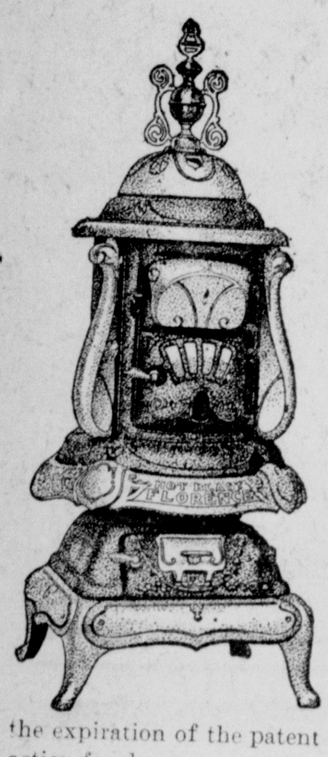

The only jointless leg bottom and base with full radiation and large ash pan that is on the market! or has ever been made in the history of the stove industry.

The jointless leg bottom and base makes the stove air-tight below the grate, which is the only true fire keeping principle.

It will be as good a fire keeper twenty years hence as it is today.

The Hot Blast Air-Tight Florence will heat twice the space that can be heated by any other stove on earth at one-half the cost.

The only perfect floor heater that is or has ever been made.

All features are patented and no stove manufacturer, dealer or user can copy or use same until the expiration of the patent without incurring liability for an action for damages.

THE HOT BLAST AIR-TIGHT FLORENCE burns soft coal or slack and all the smoke and gases. No filling up of the stove, pipe or flue with soot. No dirt inside or outside the house. It will burn hard coal and all the gases which escape from the hard coal base burner. It will burn wood and sawdust, wet or dry. It will produce one-half less ashes than any other stove on earth with any kind of fuel and leave no clinkers or half consumed fuel.

FOR SALE BY

Mason Bros.

Lion Brand Shoes

The longest wearing shoe in the world.

Comfortable from the start.

Don't have to be "broke in."

Built for hard knocks.

Army Shoe
Munson Last
Soft Toe Tipped

Army Officer
Dress Shoe
Plain Toe

All Styles
All Sizes
All Widths

HARVEY SWEYER,

GOODYEAR SHOE REPAIRING

Terms Strictly Cash.

130 West Main St. Opposite Caddy Miller's.

Richest Territory.

The richest 100 square miles of territory in the world, so far as known to mining engineers, is in the Black hills. This district produces working quantities of nearly every mineral product from gold to cement.

FARM FOR SALE.

430½ acre tract with one 4 room new frame dwelling and one six room frame dwelling, good six horse frame barn, good corn crib, new bank cattle barn 44x50; 30 feet high silo 14x30; garage 9x18; poultry house 14x22; smokehouse 12x20; two good flowing springs for house and barn, good fences, clay soil and flat land, 60,000 feet good timber; located near a market and school not far from Norfolk and Western railroad on the Waverly and Omega pike.

182 acre tract, 14 room modern, brick dwelling with two bath rooms, screened sleeping porch and a hot water furnace. 13 or 14 outbuildings, including a large, modern hog house, with room for 10,000 bushels of corn, a 2,000 bushel wheat granary, two big poultry houses hold 1,000 chickens, three car garage, cement floor, hay barn holds 100 tons, milk house, fine orchard with about 200 fruit trees. Is close to market, church and school. Located on a good pike. This we call a good stock and grain farm and one of the best locations in the county and not far from the Capital City and can be bought worth the money, with terms to suit purchaser.

Imler farm, containing 151 acres, 6 room frame dwelling, fair barn, 3 room poultry house, corn crib and granary, good cattle barn, scale and house, milk house and smokehouse. Spring water supplying all the fields. Good well and cistern. About 30 acres of timber and about 5 miles from market and school. Known as the James Goodman farm and located on the township line road in Saltcreek township. We regard this farm as well adapted for stock raising. Possession given March 1, 1924.

Rudisill farm of 193 acres, 7 room frame dwelling, good frame barn with a tin roof 34x40 cement smokehouse and tool shed and cement block poultry house, combination hog, corn and wagon shed and a cattle shed 14x60 located 4 miles from Circleville and just off the Adelphi pike. For further information call 'phone 234.

CIRCLE REALTY CO.
W. C. MORRIS, Secretary

NOTICE!

COURT OF COMMON PLEAS,
PICKAWAY COUNTY, OHIO
Nellie H. Burden, Plaintiff.
vs.
Carrie Jones, et. al., Defendants.
No. 14903.

NOTICE

Lillian Hackett, residing at 2832 Steiner street, San Francisco, California; Maud Bass and....., Bass, who resides at No. 305 34th Place in Chicago, Illinois, and Harry Hackett,

whose residence is unknown, will take notice that on the 10th day of November, A. D., 1923, Nellie H. Burden filed her petition in the Court of Common Pleas, of Pickaway County, Ohio, in case No. 14903 against the above named parties and others, praying for the partition and an accounting of the rents and profits of the following described real estate situate in the City of Circleville, County of Pickaway and State of Ohio, and described as follows:—

Being lot number sixty-three (63) in William P. Darst's addition to the town, now City of Circleville, Ohio, and now known as lot No. 780 on the revised plat of said City of Circleville, Ohio.

Said parties are required to answer on or before the 12th day of January, A. D., 1924.

NELLIE H. BURDEN
By C. A. Weldon, her Attorney.
15novw7.

ADMINISTRATOR'S SALE OF REAL ESTATE.

PROBATE COURT,
PICKAWAY COUNTY, OHIO.

In pursuance of an order of the Probate Court of Pickaway County, Ohio, I will offer at public sale on the

17th DAY OF DECEMBER, 1923,

at 1 o'clock P. M., at the door of the court house in the city of Circleville, Ohio, the following described real estate situated in the county of Pickaway, in the state of Ohio and in Muhlenberg Township and described as follows:

FIRST TRACT:—Being a part of original survey No. 513; beginning at a stone in the center of the road, Southwest corner to Redman land; thence with the original line N. 21 degrees W. 25 chains and 28 links to a point in the center of the pike, 1 chain 83 links, S. 21 degrees East of a stone, corner to Samuel Williamson's land; thence S. 2 degrees E. 23 chains and 20 links to a stone; thence S. 86½ degrees E. 8 chains and 5 links to the beginning, containing 9 acres and 43 poles of land, more or less, being the piece of land that was deeded to Thomas and Elizabeth Graham by B. C. Carpenter, December 16, 1879, excepting 16-100 acres conveyed by Thomas and Elizabeth Graham to Samuel Wilson.

SECOND TRACT:—Situated in the same township and being a part of Survey No. 4012 beginning at a stone S. W. corner to Samuel Wilson's 49 acre tract; thence with the south line of said Wilson N. 82¾ degrees E. 53 poles and 10 links to a stone corner to the 35 acre and 149 pole tract sold to Samuel Brown; thence with the west line of said tract S. 3¼ degrees W. 59 poles and 8 links to a stone in the Federal road S. W. Corner to said tract; thence with the said road N. 87 degrees W. 29 poles and 23 links to a stone in the West line of Survey No. 4012; thce with the said line N. 21 degrees W. 54 poles and 15 links to the beginning containing 14 acres and 66 poles of land, more or less.

Appraised at $2898.75.

Terms of Sale:—CASH.

JOHN DODDROE,
Administrator of Elizabeth Doddroe.
I. F. Snyder
C. A. Leist, Attorneys.
15novw5.

Grow Cucumbers in Greenhouses

It Is One of the Most Promising of Vegetable-Forcing Crops Produced.

(Prepared by the United States Department of Agriculture.)

Directions for the growing of greenhouse cucumbers are given in Farmers' Bulletin 1320, "The Production of Cucumbers in Greenhouses," by James H. Beattie, horticulturist, of the United States Department of Agriculture, which has just been released for distribution.

Greenhouse-grown cucumbers, says the bulletin, occupy a high place in the estimation of those who have learned to appreciate their superior quality. While the cucumber is not high in food value, it is extremely popular, owing to the fact that it is an appetizer with a sprightly flavor which appeals to most palates. The development of the vegetable-forcing industry in this country was largely influenced by the winter demand for cucumbers, lettuce, and tomatoes, and these have always been the most important vegetable-forcing crops produced in the various sections of the United States. According to available records, cucumbers are second in importance, with lettuce occupying first place. These crops represent at least 90 per cent of the $15,000,000 annual value of the vegetable-forcing crops produced in this country.

Factors Influence Growth.

Many factors have influenced the growth of the vegetable-forcing industry in the sections where it has attained considerable importance. The modern forcing house makes it possible to produce a high-grade product over a wide range of seasons and to put it on the market within a few hours after it is harvested. Cucumbers grown in this manner can be carried to the proper stage of maturity on the vines and put into the hands of the consumer in a fresh state. Few vegetables lose more in quality by not being served perfectly fresh than does the cucumber. The use of the forcing house makes it possible to mature the crop at seasons when the outdoor-grown crop is not available. Moreover, it is possible to grow greenhouse cucumbers so that they can be marketed in competition with much of the outdoor-grown crop produced in the winter-gardening sections of the country, which has been off the plant for a considerable period and which must bear an exceedingly high transportation and handling cost before it reaches the consumer.

Essentials for Success.

Success depends on the kind of greenhouse used, the availability of cheap fuel and labor, ready access to suitable markets, and close attention to details, says Mr. Beattie. Cucumber forcing is a highly specialized form of work, and under favorable conditions the industry is profitable. The bulletin discusses the essentials of the industry including the best types of greenhouses to use, soils and fertilizers, varieties to grow, management of the crop, harvesting and marketing, and other crops to grow during the short days of midwinter.

The yields depend upon the care and attention given the crop. Under favorable conditions from 30 to 60 cucumbers may be expected from each plant. As many as 100 to 120 cucumbers have often been gathered from a single plant. As a rule, heavier yields will be secured from spring grown cucumbers than are had from a fall or winter crop. The price received varies greatly and may range from as low as 50 cents to $2 or more per dozen.

The cucumber is one of the most promising of the vegetable-forcing crops, but it can be successfully produced only by paying close attention to all the details of this highly specialized industry. Copies of the bulletin may be secured by writing to the United States Department of Agriculture, Washington, D. C., as long as the supply lasts.

Satisfactory Formula for Damp-Proof Facing

A very satisfactory damp-proof kalsomine for plaster walls is made as follows: Take 16 pounds of paris white, or extra gilder's whiting and dissolve it in one gallon of boiling water; soak half a pound of white sizing glue for four hours in half a gallon of cold water and dissolve in a water bath; dissolve one-quarter pound phosphate of soda in one-eighth of a gallon of boiling water; mix the first and last mixtures together and then add the second. If a thicker stock is required use a half gallon of water instead of a gallon in which to dissolve the paris white.

Artificial Lights Will Increase Egg Production

Addition of extra windows, particularly near the floor will allow more light to enter the houses in the early evenings of winter and keep the chickens from going to roost.

This addition will increase the length of the day for the chickens and have a good result on egg production.

Many poultrymen have installed electrical apparatus in the poultry houses so that lights can be turned on in the early morning to get the poultry to scratching and feeding earlier. The lights can also be kept on in the afternoons with better production results.

The difference in the number of eggs produced will more than pay the additional costs of increased light.

Flight of Geese.

When flocks of wild ducks and geese have to go long distances they form a triangle to cleave the air more easily, and the most courageous bird takes position at the forward angle. As this is a very fatiguing post, another bird ere long takes the place of the exhausted leader.

Your Victor or Columbia can be made to play the wonderful Edison records with our new diamond point attachment. Complete $7.50. Let us demonstrate.
SENSENBRENNER'S "Watch Shop."
19novd&wtf.

Try our want ads for results.

NEUDING'S DELICIOUS MAYONNAISE

Is made of the Best Materials and is Always Fresh
TRY IT

FRESH BALTIMORE OYSTERS

OUR STAR COFFEE

Is Better Than Ever. Try a pound and you will want more.

E. S. NEUDING
215 E. Main St. 'Phone 68.

FARM LOANS

Under Farm Loan Act 40 Year Amortization
Government Supervision.
$1,000 to $50,000
Prompt Service No Publicity
W. C. MORRIS,
Room 3 Masonic Temple
Agent for Pickaway County

FISK PREMIR CORDS

30 x 3 1-2

$10.50

TODD'S AUTO INN
EAST FRANKLIN STREET

Contentment comes with proper light!

WHAT could be more comforting and restful than a quiet evening at home with the newspaper or sewing when the room is lighted *just right* by dependable Edison MAZDA Lamps!

Each of your living room fixtures requires a particular type of Edison MAZDA Lamp to give the best lighting effect.

Stop in and we will be glad to show what type and size of lamps are best suited to every socket in your home.

If it's anything electrical—we have it!

The Ohio Utilities Co.
108 N. Court St. Phone 236.

The right lamp in every fixture means better light

Date of Christ's Birth.

The Christian era, first used by a monk, Dionysius Exiguus, in the year 533 A. D. and adopted by Christian nations at a later period, was intended to begin with the birth of Christ. Dionysius is believed, however, to have made an error in fixing that event in the year of Rome 754 instead of 750. Christ's birth is now considered to have taken place in or before the year 4 B. C.

IT is a rather serious matter for a person who feels the need of glasses to put off from day to day visiting an optometric specialist who will prescribe correctly for them.
We can tell all about your eye wants after a thorough investigation and can assure you that the lenses we will furnish you will exactly meet your visual requirements. Now don't hesitate---Come in and see us.

L. M. Butch
Jeweler and Optometrist.
West Main St. Circleville, O.

GRAND

—TODAY'S PROGRAM—

UNIVERSAL

—PRESENTS—

JACK HOXIE

—IN—

The Man in the Raw

—AND—

A Centuer Comedy

---PRICES---

Lower Floor - - 17c
Up Stairs - - - 10c
Children, under 10 - 5c

Metropolitan

TONIGHT

CHARLIE CHAPLIN

—IN—

The Count

A Chaplin Classic

ADDED FEATURE

Universal Western

JACK FORD

—IN—

Fighting Fists

Directed by Jack Ford

—AND—

Pathe Review

—COMING MONDAY—

"Children of Jazz"

With Theodore Kosloff, Ricardo Cortez, Robert Cain and Eileen Percy

A Paramount Picture

DO NOT FORGET!

The Business and Professional Women's club meeting at the chamber of commerce rooms at 7 p m., Monday, November 26.

Open meeting for informal discussion of organization. Report of committees.

Those desiring to become charter members will remain for business meeting, election of officers and adoption of constitution.

Do not confuse the Red Cross with Anti-Tuberculosis Christmas Seal sale during December.

We are showing dozens and dozens of new bracelets with and without settings; 50c up.
SENSENBRENNER'S "Watch Shop"
19novd&wtf.

LUCY M'COOK BAKER

Wife of General Chauncey B. Baker Died at Home in Bexley.

Mrs. Lucy McCook Baker, wife of General Chauncey B. Baker, who is well known here died Friday night after a protracted illness extending over a period of several years. Death came at the family home on Drexel avenue, Columbus.

She was the daughter of General Alexander McD. McCook, one of the famous "Fighting McCooks" of Civil war fame. Previous to coming to Columbus Mrs. Baker traveled extensively thruout the United States with her husband, who served for many years in the U. S. army.

Funeral services, which will be private, are to be held at the home Monday. The body will be taken to Cincinnati for interment in Spring Grove cemetery.

PERSONALS

Mrs. J. F. Bales spent the day in Columbus.

Mrs. W. H. Anderson spent the day in Columbus.

Mrs. Nelson Warner spent the day in Columbus.

Mr. and Mrs. Leonard White spent the day in Columbus.

Mrs. E. J. Rife and son, Richard, spent the day in Columbus.

Jonathan Pontious and Fred C. Clark were visitors in Columbus today.

Mrs. Fred C. Clark and daughter, Dorothy, spent the day in Columbus.

Mrs. W. C. Morris and son, Milton E. Morris, spent the day in Columbus

Mrs. Margaret E. Stocklin and Miss Helen English spent the day in Columbus.

Fulton Cryder attended the State-Illinois football game in Columbus today.

E. S. Roper of the Logan Natural Gas company was a business visitor in Columbus today.

Franklin Kibler Jr., Samuel Lindsay and Lutz May were business visitors in Columbus today.

Mr. and Mrs. Neil Walker, of Chilliothe, are guests of her parents, Mr. and Mrs. Charles Eaton.

Russell Heffner and daughter, Marguerite, attended the State-Illinois foot ball game in Columbus today.

E. J. Hoy and Kenneth Greeno, of Stoutsville, attended the State-Illinois football game in Columbus today.

Earl Jennings, Mont Vorhees, Donald Morgan, Joseph Adkins and Dwight Weiler attended the State-Illinois football game in Columbus today.

Misses Margaret Mattison and Delma Watson, Francis Balkclay and W. P. DeHaven attended the State-Illinois football game in Columbus today.

Robert Foresman of Philadelphia, Pennsylvania, who represents the Westinghouse Electrical company of Pittsburg, was in the city Friday the guest of his mother, Mrs. Adele Foresman, of East Main street.

BACK FROM MAGNETIC SPRINGS.

Ward Peck of Wayne township, who spent three months at Magnetic Springs, taking treatment for rheumatism, has returned home much improved.

Useful Wedding Presents.

Wedding presents in Hungary are given only to poor couples to help them to get their home.

ASHVILLE WINS.

Ashville took Circleville's measure in a game of football on the Circleville campus Friday afternoon. The score was Ashville 20, Circleville 18.

TURKEYS!

Order your Thanksgiving turkeys now from the Circleville Produce Co., 152 West Main street.

C. M. LEIST.

Phones 92 and 1113. 8novd18.

Eight dozen barrettes, each different in coloring and setting; 60c up.
SENSENBRENNER'S "Watch Shop"
19novd&wtf.

FOR SALE

Fine wire cut brick home; Beechwold, Columbus' finest addition. Strictly modern. Owner forced to sell. Write today Edw. Stritmatter, 243 North High street, Columbus, Ohio.
24novd1.

CHRISTMAS TRIMMINGS

Red Ruscus, Bells Wreaths, Garlands, Poinsettias, Fox-tails, Crepe Paper, Tinsel, Tags and Seals; just what you need to decorate the home and store.

HAMILTON'S STORE.

23novd2.

BUFFALO AGAIN TO LIVE WHERE FIRST DISCOVERED

White Men First Viewed Animals in Mexico 400 Years Ago.

Washington.—The recent gift of three buffalo to the government of Mexico recalls the discovery and early history of these big game animals. The gift will be sent from the herd maintained by the United States Department of Agriculture on the Wichita game preserve, Oklahoma, to the zoological park in the City of Mexico, almost on the very spot where the buffalo was first discovered by Europeans.

The biological survey points out that 400 years ago, when Cortez entered Montezuma's capital, on the present site of the City of Mexico, white men had their first view of buffalo, a herd of which was maintained in the menagerie of the emperor. This was in 1521, when buffalo roamed in millions over the tablelands of northern Mexico and the great plains of the present western United States.

An early writer, Antonio de Solis, who first described Montezuma's menagerie, declared that the greatest rarity in the collection was the "Mexican bull," which had crooked shoulders, a bunch on its back like the camel, and its neck covered with hair like the lion. It was in these terms that he characterized the American buffalo or bison.

As a manifestation of good-will toward our southern neighbor, a gift of three buffalo was tendered the Mexican government by the United States Department of Agriculture and the New York Zoological society.

King Caught "on Job" in Act of "Kinging"

How does a king king? Here's the answer—a new photograph of King Ferdinand of Rumania, just received from Bucharest, showing his majesty at his desk, engaged in his daily, kingly task of going over state papers. He is wearing the uniform of a Rumanian admiral.

Gets Chairs Made of Tree Planted by Queen

Hingham, Mass.—Wood from an oak tree planted by Queen Elizabeth went into the making of three chairs which have been shipped from Hingham, Norfolk, England, to this town. They are the gift of Harry C. Tofts, a builder in the English Hingham, to the Bay state township which was founded by men from the Norfolk town in the Seventeenth century.

Sixteen years ago the top of the tree planted by the great queen in Kimberly park died and it became necessary to fell it. Mr. Tofts bought the timber and made the chairs, which were designed by Hugh Mottram after a model of a chair in the period when the Hingham men emigrated to America. Mr. Tofts stipulated that one of them should be used by the chairman of the board of selectmen, one placed in the first parish meeting house, erected in 1681, and the third to go to the minister of the First Parish church in perpetuity.

Wonderful Feat of Surgery in France

Paris.—Two cases of what has been considered hitherto an incurable disease were presented lately to the Society of Neurology of Paris. Tumors pressing on the spinal marrow have always proved fatal owing to the difficulty of diagnosing them and of locating them. Professor Sicard has introduced a method of injecting iodized oil into the bony canal formed by the vertebrae of the spine which enables an X-ray to be taken, showing where the iodine has been deposited, and where the deposit has been interrupted by the tumor. The exact spot for operating is thus seen.

The application of this method is described as delicate but not extremely difficult, nor beyond the power of any good surgeon.

Farmer Has Watch That Winds Up Automatically

Chattanooga, Tenn.—Sam Bird, a farmer living near here, owns what is thought to be the only watch in the world which does not have to be wound. The timepiece, made by the farmer-jeweler during his leisure hours, is provided with a small pendulum, which swings back and forth when he walks. This movement winds the springs of the watch.

TOYLAND IS READY

Bring the little ones to see our line of Effanbee Dolls, Doll Carriages and Toys of every description.

HAMILTON'S STORE.

23novd2.

The Dog Autocrat.

Nowhere in the world has the dog such unrestricted right of way as in Alaska. In winter dogs are almost the sole means of getting from place to place. The aristocrats of arctic dog life are the mail teams in the service of the United States government.

Our want ads bring results

Fuller

Button—Button who wears this Button?

ONLY the Fuller Men—representatives of the largest brush manufacturer in the world!

I'm one of them, and will call on you soon to give a free demonstration of Fuller Brushes in your home.

Fuller Brushes are making housework easier in over 5,000,000 homes. I'll show you *why* and help you select brushes you actually need.

Remember the Button!

ROBT. A. HOLDT,

Phone 1311. 114. Watt St.

CIRCLEVILLE, O.

"The Store That Treats You Right"

Go Right Ahead and Pluck the Turkey, but Don't Let the Turkey Pluck You.

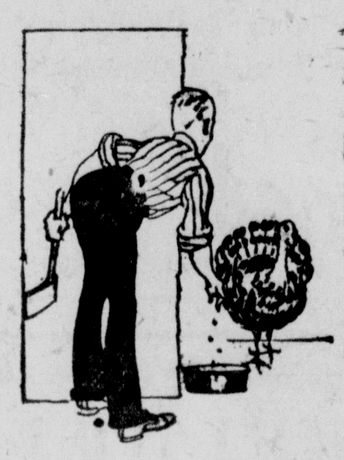

The man who is going to buy new clothes this week has, we believe, style in his eye---quality in his heart---and value in his head.

He wants to pluck a wonderful suit or coat, but he doesn't want to be plucked for a wonderful profit.

Not that we infer he would be unsafe anywhere else---but why go elsewhere when he is sure of finding exactly what he wants here?

Kuppenheimer Suits and O'coats for Thanksgiving $25 to $50

Colwell & Katz

TIRE PRICES AGAIN

SLASHED

FLAT TREAD SURE TRACTION OVERSIZE EXTRA PLY
EXTRA SERVICE DOUBLE CABLE BASE

FEDERAL TIRES

None Better At Any Price.

31 x 4	Straight Side	- -	$21.50
32 x 4	Straight Side	- -	$22.00
33 x 4	Straight Side	- -	$22.50
34 x 4	Straight Side	- -	$23.00
32 x 4½	Straight Side	- -	$31.00
33 x 4½	Straight Side	- -	$31.50
34 x 4½	Straight Side	- -	$34.00
33 x 5	Straight Side	- -	$34.00
35 x 5	Straight Side	- -	$37.00

Extra Low Prices On All Ford Size Tires

CRYSTAL MIST GASOLINE

H. B. GIVEN,

"Good Tires for Less"

206 WEST MAIN. CIRCLEVILLE, O.